Microfilm Center, Inc,
P. O. Box 45436
Dallas, Texas 75235

Congratulations Eagles

The Canyon News

Bite The Wolves

Home of Paul Green's Production
TEXAS

NO. 27 VOL. 71 | CANYON, TEXAS | THURSDAY, OCTOBER 3, 1968 | 2 SECTIONS | 16 PAGES | TEN CENTS

Members of the E. A. Stocker family were on hand last week for formal presentation of the Bronze Star posthumously to Danny Stocker who was killed in Vietnam June 8. Mr. and Mrs. Stocker are shown holding the medals and citations. Members of the family are from left, Charlie, Glen, Jeffrey and Aline Stocker and Mr. and Mrs. J. L. Henderson. Mrs. Henderson is a sister of Danny. Danny holds the Purple Heart, the National Defense Medal and the Good Conduct Medal as well as the Bronze Star Medal.

NO BILL ON MARIHUANA

CHS Homecoming Plans Underway

Homecoming activities for Canyon High School are currently being planned to include a bonfire, snake dance, pep rally, ex-student assembly, coronation of the homecoming queen and a football game versus Panhandle.

Homecoming will get underway Thursday, October 10, at 7:30 p.m. with a bonfire at the Canyon High School football field for which wood is currently being collected by the students. Persons with wood to donate should contact the school.

The bonfire will be concluded with a snake dance.

Thursday will be "color day" at the school and Friday has been designated as "dress up day."

Agenda for Friday's activities will include the homecoming assembly at 1:45 p.m. with special music from the CHS choirs; presentation of a merit award plaque by Dr. Paige Carruth of the Chamber of Commerce; awards for several teachers and ex-students traveling the fartherest and being the oldest in attendance.

Cheerleaders, football players, coaches and queen candidates will be introduced on the assembly program. The session will be concluded with an open pep rally in the school gymnasium.

Coronation of the Homecoming Queen will precede the Eagle-Panhandle football game which begins at 8 p.m. Friday night.

A homecoming supper will be held in the high school cafeteria from 5:30 until 7:30 p.m. Friday under the sponsorship of the Canyon Band Parents.

Sunday News In Box

Canyon Sunday News will be available early Sunday in a box just outside The Canyon News office.

This is particularly for our rural readers. Because of postal regulations, The Sunday News may not be sent through the mail at this time.

We are asking our customers who do not have The Sunday News delivered to their door to pick up a copy of The Sunday News from the box just outside our office Sunday morning.

In the meantime, carrier delivery of The Sunday News within the Canyon city limits will continue.

Probation Given In Burglary Case

An 18-year-old Deming, N. M., man was no billed by a Randall County Grand Jury this week on a charge of illegal possession of marihuana.

Steven Alymer Ruebush, a former student at West Texas State University was no billed by the grand jury on the marihuana charge but indicted on a charge of burglary of a coin operated machine.

He entered a plea of guilty to the burglary of a coin operated machine charge and was sentenced to five years probation by 47th District Court Judge E.E. "Gene" Jordan.

Ruebush was charged late last month by Randall County Assistant District Attorney Mike Hinton on the marihuana charge after WTSU Assistant Dean of Student Life Bob Neeb found about three ounces of what WTSU Security Chief Bobby Hudson described as enough material to make 15 or 20 marihuana cigarettes.

The marihuana was found in Ruebush's room after his roommate consented to a search by Neeb without a warrant.

Ruebush had signed a voluntary statement concerning his connection with the marihuana.

The burglary of coin operated machine charge stemmed from the alleged burglary of a cigarette machine at Johnson's Pancake House here last month by Ruebush and Billy Wayne Blyth, 17, of Canyon.

Judge Jordan sentenced Blyth to three years probation on a charge of burglary of a coin operated machine after he entered a plea of guilty.

Others indicted by the grand jury were Charles W. Neal, 4801 Rusk in Amarillo, theft; Linda Louise Lyon, 4710 Monyer in Dallas, theft by bailee; Joe Frank Medrano, 1322 Tyler in Amarillo, robbery with firearms; and three others who are not in custody.

Those indicted who pleaded guilty before Judge Jordan were Mary Rios, burglary by breaking, five years probation; Kern French, of Canyon, driving while intoxicated, second offense, five years in the State Penitentiary; and Jose Reyes Gonzalez, 405 Main Street in Kress, burglary by breaking, five years probation.

University Homecoming

WT Parade Is Scheduled

Plans for the annual West Texas State University Homecoming activities are being made, according to Dr. Jack Walker, who is heading the arrangements committee.

The Homecoming activity calendar includes a Western Dance Nov. 6, assembly at 11 a.m. in the WTSU Fieldhouse Nov. 7, regular dance Nov. 8 and a number of events Nov. 9.

Activities Nov. 9 will begin at 8 a.m. with registration of WTSU ex-students in the Student Union Building, followed by a parade down Fourth Avenue at 10:30 a.m. and a barbecue lunch at noon.

Visiting band members will eat in the East Cafeteria and students and exes will eat in the West Cafeteria. Tickets for the Saga Food-catered barbecue will be $1.25 each.

The WTSU Buffalo gridsters will be pitted against Western Michigan at 2 p.m. in Buffalo Bowl and smokers and reunions are slated from 4:30 p.m. until 7:30 p.m. for various organizations.

A gigantic Homecoming Dance will conclude activities in the Ballroom of the WTSU SUB. The dance will begin at 8 p.m.

In the meantime, a group of Canyon businessmen Tuesday evening discussed means of assisting the university in staging a homecoming celebration here.

David West acted as moderator for the group.

He appointed Delbert Turk, H. R. Fulton and Roland Black to a committee to contact university officials to learn how merchants can help.

Plans also were discussed at the meeting for a promotion in connection with the university for next year.

Regents To Talk Contracts

Contracts for construction of West Texas State University's proposed Physical Activities Building and a milking parlor for the dairy will be among major items submitted for approval Friday at a meeting in Nacogdoches of the Board of Regents, Texas State Senior Colleges.

President James P. Cornette and Virgil Henson, financial vice president, will represent the university at the meeting.

Bid of Western Builders of

(See REGENTS, Page 7)

Pacific Mentor's Charge Unfounded

Color film of the Buffalo-University of the Pacific game shows that the Buffaloes did not rough the kicker as Tiger Coach Doug Scovil charged after last Saturday night's game.

Scovil was bitter about what he termed roughing his kicker in the contest which the Buffaloes won 23 to 7.

Scovil did not mention a specific play but film revealed only one in which such an incident could possibly have taken place.

This was when the Buffs blocked a punt and the Tiger kicker took a few steps forward and tripped over a West Texas player who was lying on the ground in front of him.

The Tiger kicker fell and then regained his footing and walked over to where officials had positioned the ball.

Kerbel had vehemently denied that his players had roughed the University of the Pacific kicker.

"We didn't touch their kicker," Kerbel told The Canyon News. "Our boys just blocked their kick."

The color film was shown Monday night at a regular Buffalo Touchdown Club meeting in First National Room of First National Bank Building.

Kerbel told members of the club that he is hopeful for good weather for his team's first road game Saturday. The Buffs will be playing Saturday afternoon against Montana State in Bozeman, Mont.

"We hope it doesn't snow," said Kerbel, "But if it does, they will have to play in the

(See PACIFIC, Page 7)

Budgeting Discussed For WTSU

Administrative officials at West Texas State University told state budget examiners from the Governor's budget office and members of the Legislative Board there was need for revisions in the disbursement of funds for colleges and universities.

Dr. James P. Cornette, WTSU president, and Virgil Henson, financial vice president, discussed the establishment of a special fund that would provide extra funds for state colleges and universities who have a larger than expected enrollment.

Dr. Cornette said the legislature has been using previous years' enrollment trends to determine senior college needs for the next two years, instead of using enrollment projections.

As an example, Henson said projected enrollment at WTSU this fall was set at an 8 per cent increase although the final tally shows about 11.6 per cent increase over last fall.

LINDA TAYLOR

Sophomore Is Burned

A 19 year old West Texas State University sophomore was burned late last week when material with which she was working in an organic chemistry laboratory class either ignited or exploded.

Linda Taylor is in satisfactory condition at Neblett Memorial Hospital following the incident last Thursday.

Dr. Claude Boatman, professor of chemistry and head of the department, said two liquids which Miss Taylor was mixing either exploded or flashed and she was burned on the face.

Young Pole Says USA Is Greatest

A schoolboy in Poland has written for information on Canyon Plastics Company.

The youngster expresses interest in Texas and says he knows the "USA is the best country in the world."

Jesse Jones, who operates Canyon Plastics, is preparing some material to send to the young Pole.

Following is the text of the letter written from Lodz Zgierska, Poland:

"I live in Poland in Lodz City. My name is Leszek Urbanski. I'm very interest in the United States of America.

"I very like USA. I know that USA is a best country in the world. In Poland I very like to read books about United States of America.

"I know that American people are very fine.

"I heard very much about beautiful American State of Texas. I very like Texas. I know that Texas it is a best American state.

"I'm very interest in Canyon Plastics of Canyon, Texas. Now I would like to know more about your products.

"Dear Gentlemen: I very please send me to Poland your brochure about your products. I will be very please if you do that."

Umbarger Sets Festival Date

Annual Umbarger Sausage Festival has been set for November 10 at St. Mary's Parish Hall in Umbarger.

Chairmen for the project this year will be John Wieck and Richard E. Friemel.

Local merchant donations for the festival may be made by calling Jack Brandt, 449-2656, or Vincent Ramaekers, 499-2121.

Death Takes T.C Garner

Tully C. Garner, father of Mrs. John Currie, Jr., of Lake Tanglewood in northeastern Randall County, died at his home in Uvalde early Wednesday.

He was the only son of former vice president John Nance "Cactus Jack" Garner, who served in second spot under President Franklin Delano Roosevelt.

Garner died of a heart attack.

He was president of the First National Bank in Amarillo during the 1930s and early 1940s. He left Amarillo for Uvalde in 1942.

He was a banker, rancher and businessman.

His father died last Novem-

(See DEATH, Page 7)

Membership Tea Sunday

Membership tea for the Canyon Community Concert Association will be held Sunday from 3-5 p.m. at the home of Mrs. Joseph Findley, membership chairman.

The tea will begin a membership drive for renewals which will be emphasized October 7-13. Board members and workers are urged to attend the tea as packets of material and information will be distributed.

Drive for new members will be held October 14-19, according to Mrs. J. M. White, CCA president.

Punt, Pass, Kick Signups Continue

Signups will continue through Friday for "Punt, Pass and Kick" contests to be held for local boys age 8-13.

The contest will be held Saturday, October 12, at 1:30 p.m. at the Canyon High School football field.

Registration will be taken through Friday at Jess Ford Company or by contacting Delbert Turk at Taylor and Son Food.

The contest will be conducted by the Canyon Jaycees with divisions for each age being judged and winners of first, second, and third place being named. A total of 18 trophies will be awarded in the local contest.

First place winners from the local contest will advance to the district eliminations to be held in Canyon October 19.

Fire Prevention Week Scheduled

A parade, school poster contest, open house and assemblies will highlight activities for Fire Prevention Week that will begin here Sunday.

Events for the week-long slate of activities will begin Sunday with an open house at the Canyon Fire Station from 1 until 5 p.m. The fire station will be open the entire week of the observance and coffee, soft drinks and donuts will be served Sunday.

A display of National Fire Prevention Week posters will be included in all stores, schools, hospital, rest homes and residence halls at West Texas State University.

Climaxing the activities will be a parade Oct. 12 beginning at 10 a.m. on Fourth Avenue. Certificates will be given for the best decorated bicycle. Girl Scout and Boy Scout troops will also be included in the parade.

The local poster contest is open to all girls and boys between the ages of 6 and 20.

All posters will be sent to the State Board of Insurance poster contest in Austin which will be judged in April of 1969. Winners of the contest will receive cash prizes ranging from $2.50 to $50.

All posters submitted must be original and may be on any phase of fire prevention of general interest.

The posters, which must not include live matches, are to be mounted or painted on 22" x 28" cardboard. All pos-

(See FIRE, Page 7)

We're Proud, Eagles

(An Editorial)

Canyon can be proud of its high school varsity football team.

The Eagles played a powerful Phillips team and although the score was 40 to 13 the scoreboard did not reflect the difference in the two teams.

The Eagles were still scrapping when the final whistle sounded. In my estimation they physically beat the Blackhawks on their own field and if we could have played two more quarters, the score would have been different indeed.

Even in defeat, the Eagles played their greatest game against the mighty Olton Mustangs, top contenders for state honors.

Down to the wire it was anyone's ball game. The Eagles kept their spurs in the Mustangs' flanks throughout the ball game. I ran the newspaper at Olton for eight years and I felt that my Eagles did me proud.

You can believe me, I walked out of the Olton ball park with Mustang Coach Don Beck with my head up.

We blew a 14 point lead last Friday night against Spearman but our defense came through in the clutch and saved the ball game. I think all of us have reason to be proud of our football team and our coaching staff at Canyon High School this year. (TFM)

Dallas, LA Pro Teams To Clash

The Los Angeles Stars, Southern California's newest entry to the professional sports scene, will meet the Dallas Chaparrals in a ABA exhibition game in the Amarillo Civic Auditorium Wednesday, Oct. 16, at 8:00 p.m. The game is being sponsored by the WT Basketball Booster Club.

Head Coach Bill Sharman, a well-known figure in the rival National Basketball Association for many years, will bring a youthful ballclub to Amarillo. In fact only three members of the team that played last year in Anaheim remain on the active roster.

Sharman is coach for the Stars.

Among the star-studded

(See DALLAS, Page 7)

COVERING FUMBLES

The learning process is greatly impeded by the fact that we cannot listen. Most of us want to talk ourselves to wisdom.

Conservation Vote Is Set

An election for Zone 5 residents of Palo Duro Soil and Water Conservation District will be held October 9 at the Farm Bureau Building in Canyon with balloting at 8 p.m.

Voters of the district will elect a farmer or ranchman to serve as supervisor and representative on the district board for the next five years.

John Brazzil, Randall County agricultural agent, points out that soil conservation districts are sub-divisions of the State of Texas and by law are responsible for conservation programs.

Zone 5 is the area of Randall County east of U.S. 87 and south of Canyon to the Palo Duro Park Road. Qualified voters of the zone must be landowners, 21 years of age and older. Wives of eligible landowners are also eligible to vote.

All qualified voters in the zone are urged to vote in the October 9 balloting.

BUFFALO CALVES, Kids, Inc. football team from Canyon, defeated Alice Landergin gridsters Sunday by a final tally of 20-6. The Canyon aggregation held Alice Landergin's squad to only two first downs and a minus 10 yards rushing. Discussing game strategy Sunday were, left, Head Coach Dennis Tomlin, Richard Smith, Coach Charlie McGrath, Garry Ward, Timmy Martin and Chad Lance. The Calves meet Willow Vista in Amarillo at Hilltop Park Sunday at 2 p.m.

FROM THE CANYON RIM

by Troy Martin

"Harry Truman will go down in history as one of the great Presidents of the United States," I was told over coffee this week.

This may be true. We have had several recent Presidents with streaks of greatness which is easier judged from afar in the light of history than at close up range in the shadow of prejudice.

It is interesting to note that history judges a man's greatness often in parallel with his personal courage--his willingness to face up to something distasteful and do his duty in spite of criticism.

Why will history look upon some of Truman's deeds as great?

He personally ordered the dropping of atom bombs on Hiroshima and Nagasaki and thereby may have saved possibly a million American lives. He certainly saved the lives of those who would have been lost in an assault upon the islands of Japan.

It was Truman who thwarted the communists in their attempt to take over Greece in the aftermath of World War II.

Truman ordered our troops into Korea when communists flaunted all treaties and human decency and crossed the 38th parallel.

Here we see Truman beginning to weaken.

I don't know what happened but he faltered under the load of the Presidency. Ignoring advice from General Douglas McArthur he laid down a policy under which the United States was not to retaliate in event Red China should join North Korea in the conflict to the South.

Of course the Chinese learned of this policy and contemptously crossed the Yalu River knowing in advance that their supply bases in Manchuria would have sanctuary from American incursion.

As a result, American Marines were cut to pieces and slaughtered as they withdrew from the Chosin Reservoir area. Even the bridges upon which Red Chinese hordes crossed the Yalu were forbidden as targets to our Air Force which was clearly owner of the Korean skies at that time.

The rest is history. Withdrawal from Cosin ranks among American military disasters along with the Bataan Death March.

It is bereft even of the honorable aspects of the Bataan debacle because America in 1942 was powerless to prevent the Japanese from having their way in the Phillipines.

On the other hand, in 1951 America possessed the capability to reduce Red Chinese military potential in Manchuria to rubble.

I do not know a single leatherneck veteran of Korea who does not remember HST with distaste if not with venom.

Harry Truman subsequently fired Douglas McArthur, hero of the Pacific and possibly one of the greatest military minds this country has ever produced.

After almost a score of years, history has shed no light upon timerous Truman policy toward Red China, a policy which in a twinkling transformed a victorious army into a beaten disarray.

That policy is still an enigma wrapped in a riddle. I doubt that even Truman himself could clarify it now.

* * *

I think history will remember Dwight Eisenhower's years as President as the years when the communist threat was beaten back and largely contained.

In Korea, Ike brought the Reds to the peace table simply by announcing in international channels that if peace were not forthcoming the United States would brook no sanctuary, that China itself would become a battle ground and that this country would not shrink from the use of nuclear weapons.

The results were predictable. During the Eisenhower years North Korea and Red China gave this country no serious trouble.

Ike acted swiftly and with courage when the status quo was threatened in the Middle East.

It was only when he wavered in his treatment of Communist Fidel Castro that he sowed seeds of disaster for his country. The cancer his administration bred still festers in the Carribean.

John F. Kennedy rose to the heights in his courageous handling of the Cuban missle crisis. His profile of courage blurred when he deserted the handful of Cuban patriots at the Bay of Pigs and left them to the tender mercies of Fidel's secret police.

It takes courage for men to live free whether they are leaders or ordinary citizens.

However, it is well to remember that courage without wisdom and knowledge is folly--all too often the fool's gold of our generation.

Bob Carters Have Infant

Mr. and Mrs. Bob Carter announce the September 11 arrival of an infant who has been named Kipper Lee.

Born at an Amarillo Hospital, the infant weighed 5 pounds 1 3/4 ounces.

Grandparents are Mr. and Mrs. Ray Null of Wellington and Mr. and Mrs. C. W. Patrick of San Angelo.

The infant's father is employed with Buffalo Barber Shop in Canyon.

The GI In Vietnam Is Quite A Man

Feeling in Vietnam is that most back-homers, including lawmakers, do not understand or accept the truth that the conflict in Vietnam is war. The bulk of America considers Southeast Asia with confusion and contempt.

A soldier returning home from Vietnam finds that people can't yet point the country out on a map, can't guess the number of weekly casualties there, can't figure out who the enemy is, and can't understand what it's all about, except that they guess freedom is involved.

"You think Vietnam is bad?" a statesider will grin. "Brother, you should have been in New York during the blackout."

"Too bad you're home," another adds grimly. "Traffic's terrible."

"La Drang?" a third will say. "Nothing. You should'a seen the Battle of the Bulge. Now that was a real war."

Vietnam is still a pop art oddity 12,000 miles away. The public worries more about living with a possible tax increase; officials worry about living with world opinion; the GI worries only about living.

His world there is nightly blackout and mortar traffic. It's alive with booby traps that can blow his legs or his life to shreds. It's occupied with an enemy and ally that look exactly alike. He would give a month's pay for a sound sleep--and ten years of his life for a night at home.

He is not a bit player in a comic opera conflict, not the trump in an international card game, and not 12,000 miles away, but as near as the muddy and bloody pictures in the newspapers. Moreover, he is usually a very young American citizen in a hell of a fix. The average age of a combat GI in Vietnam is 18 1/2. But what a man he is!

A pink-cheeked, tousled-haired, tight-muscled fellow who, under normal circumstances, would be considered by society as half-man, half-boy, not yet dry behind the ears, and a pain on the employment chart. But right now he is the hope of free men. He is, for the most part, unmarried and without material possessions, except for possibly an old car at home and a transistor radio here. He listens to "soul" and howitzers.

He has just gotten out of high school within the past year, received the so-so grades, played a little football, and has a girl who broke up with him when he went overseas or who swears that she is still faithful, although he is half the world away.

He has learned to like beer now because it is cold and because it is the thing to do. He smokes because he gets free cigarettes and because "it helps". He never cared much for work, preferred waxing his own car to washing his father's, but he is now 10 to 20 pounds lighter than before because he is working or fighting from dawn to dark--often longer. He still has trouble spelling, and writing letters home is a painful process. But he can break a rifle down in 30 seconds and put it back together in 29. He can describe the nomenclature of a fragmentation grenade, explain how a machine gun operates, and utilize either if the need arises.

He obeys now without hesitation, but he is not broken. He has seen more suffering than he should have in his short life. He has stood among hills of bodies, and he has helped to construct those hills. He has wept in public and in private and is not ashamed in either place, because his pals have fallen in battle and he has come close to joining them. He has become more self-sufficient. If he is fortunate enough to have two pairs of fatigues to call his own, he wears one and washes the other. He sometimes forgets to brush his teeth, but not his rifle. He keeps his canteen full, but has almost given up trying to keep his socks dry. He can cook his own meals, fix his own hurts, and mend his own rips--material and mental. He will share his water with you if you are thirsty, break his rations in half if you are hungry, split his ammunition with you if you are fighting for your life. He can do the work of two civilians, draw half the pay of one, and find ironic humor in it all. He has learned to use his hands as a weapon and his weapon as his hands. He can save life, or, most assuredly, take one.

Eighteen and a half years old.

What a man he is!

(Submitted by Pfc. Randy Buttrill, A Company, 2nd Batt., 39th Inf., 9th Inf. Div. in Vietnam.)

Square Dance Club To Sponsor Lessons

Beginner square dance lessons, sponsored by the Canyon Capers Square Dance Club, will begin Monday evening at the Randall County Junior Livestock Building.

All persons interested in the course should be present at 7:30 p.m. Knox Day will instruct the course which includes 12 lessons at a charge of $12.00 per couple.

The Capers met Monday night for a reuglar dance with Knox Day calling and vice president, Gene Podzemny, in charge of intermission as members were reminded of a benefit dance for the Joel Slagle family to be held October 5 in Dumas with an admission of $2.

Guests for Monday's meeting were Jim and Donna Davis and Mrs. Alice Price.

Knox Day directed the group as a belated birthday song was sung for Gene Johnson. Refreshments of coffee, punch, donuts and birthday cake were served.

The club honored Knox and Bernice Day Sunday with a supper at the Bob Costley home.

Our World

BY ANN BROWN

There is nothing new or unique about the hippies-except their numbers. We have had their ilk in every generation. However, prior to permissive, indulgent parents, and fat welfare checks, they were called bums.

Hippies decry materialism in our stodgy, workaday world. It is true our "hep" younsters have eschewed baths and personal hygiene in general, but they still like the food and shelter which some poor "square's" hard work must supply.

And when hippies become ill, which they do much more frequently than the "crass materialists" they so despise, they want medical care, which said materialists must provide.

When the hippies congregated in such appalling numbers in the Haight-Ashbury District in San Francisco, the local medical facilities could not cope with the situation; special clinics had to be provided to take care of the ailing hipsters.

The City Retirement Board of San Francisco recently granted a disability pension to Police Captain Daniel W. Kiely, 57, a 33-year veteran on the force. Haight-Ashbury was in Captain Keily's precinct. The retiring captain complained that the hippies' frequent riots had kept him up night and day, and that he had developed chronic "anxiety and nervousness" from "dodging wine bottles and flower pots."

* * *

This summer the hippies found more lucrative hunting grounds: the public parks. A California mother complained to her local editor that she no longer dared take her children to the parks. She reported that on a recent trip to Yosemite National Park, every time the family attempted to have a picnic, hungry hippies gathered around and begged to "buy a sandwich."

The woman said she could not even allow her children to ride the beautiful bridle paths because hippies were lying beside the pathways, wrapped in blankets, mating like so many animals.

Another mother reported paying an unexpected visit to her daughter who was supposed to be a senior in an ivy-league university. The parents were paying all the daughter's expenses, and supplying in excess of 100 dollars a month for spending money.

The uninvited parent found the daughter in hippie garb, sharing her bed with a male hippie, and her once-lovely apartment turned into a "pad" for homeless hippies. The girl had not attended classes for months because she found LSD trips "so much more interesting."

The hearbroken parents refused, however, to cut off their daughter's allowance for fear of "what she might do." For heaven's sake! How much lower could she sink?

* * *

If all parents would make certain they know the facts concerning their children's whereabouts and welfare, and refuse to finance any hippie offspring, and if welfare checks were denied to people who refused to work, the hippie cult would disappear in short order.

Many professing Christians serve as "diggers" for the hippies. Said Christians should read their text. The Bible commands that if any will not work, neither shall he eat (IIThess. 3:10).

Granted, the majority of hippies are emotionally sick, but useful work is the best therapy known. No one who has to work from daylight until dark, needs LSD or marijuana to aid him in his "search for meaning in life."

In addition to being a tragic waste of precious human lives, the hippie movement is a dangerous hotbed for anarchy and all kinds of destructive isms which seem determined to destroy the American way of life.

T. A. Black Closes Store

A business operation that was located at the same corner here for 33 years ceased operations late last week.

T. A. Black, owner of T. A. Black's Dry Goods, said last week he had closed his business and sold the existing merchandise to a Missouri firm.

Black and his wife, Vestal, came to Canyon April 13, 1936 from Oklahoma where he worked in a clothing store.

The Blacks have attended Rotary Club International Conventions in Tokyo, Japan, Hong Kong, China, Hawaii and Europe. He is a past president of the Canyon Rotary Club.

Black is also a member of the Masonic Lodge, Canyon Chamber of Commerce and Downtown Merchants Association.

"We appreciate all the good business the good people here have given us over the years," Black said. "We enjoy living and working here immensely."

Cookout Sunday For WT Students

A welcome cookout for new university students will be held Sunday evening at 6 p.m. in the backyard at the St. Paul Lutheran Center, 2600 Fourth Ave.

Sponsored by the Lutheran Student Center, the cookout is designed to welcome Lutheran students to the campus of West Texas State University, according to Rev. Sam Nafzger.

Graveside Rites Held

Graveside rites for John M. Kennison were conducted Wednesday at Dreamland Cemetery with Rev. J. Frank Peery, pastor of Canyon First Methodist Church, officiating.

Mr. Kennison, 70, died September 29 at Long Beach, California. He had moved to Long Beach from Canyon in 1941 and was born in North Carolina. He was a Methodist and had been occupied as a carpenter.

Funeral arrangements were handled by LaGrone Funeral Home of Canyon.

Survivors include his wife, Burt Kennison of Long Beach, California; two sons, Jack W. Kinnison of Amarillo and Johnny Kinnison of Stockton, California; a daughter, Mrs. Earl Essing of Cape Kennedy, Florida; seven grandchildren and two great-grandchildren.

Miss Wonderful.
YOUNG SHOE FASHIONS
City Slicker

As featured on LET'S MAKE A DEAL NBC-TV
The slick, shiny look of patent given the siren touch of genuine cobra. Like fast-paced, swinging fashion? Go with glisten, with blunted toe and shapely heel.
$17.95
Matching Handbags $12.95
VILLAGE SHOE STORE
OPEN THURSDAY TILL 8
PALO DURO SHOPPING CENTER

WELCOME TO THE FIRST ANNIVERSARY SERVICE OF
CANYON HILLS CHURCH OF CHRIST
IN OUR TEMPORARY MEETING PLACE IN THE RECREATION HALL, CORNER OF ROCKWELL ROAD & CANYON E-WAY
MORNING SERVICE AT 10:30 A.M.
BAR-B-QUE LUNCH AT 12:00 UNTIL 1:00
SINGING 1:00 UNTIL 1:30
PANEL DISCUSSION 2:00 UNTIL 3:00
SUBJECT: YOUTH DATING, COURTSHIP, & MARRIAGE
CHRISTIAN FELLOWSHIP 3:00 UNTIL 4:30
EVENING WORSHIP 6:00 UNTIL 7:00 P.M.
THE PUBLIC IS INVITED TO ATTEND.

VARSITY
THURSDAY - FRIDAY - SATURDAY

FEATURES 7:00 - 8:50 ADM. 50 & 1:00
SUNDAY - MONDAY - TUESDAY
JAMES GARNER DEBBIE REYNOLDS
MAURICE RONET

PAUL LYNDE
TERRY THOMAS
Technicolor Panavision
FEATURES 7:00 & 8:52
Starts Wed. "FOR THE LOVE OF IVY"

OLYMPIC
THUR - FRI - SAT

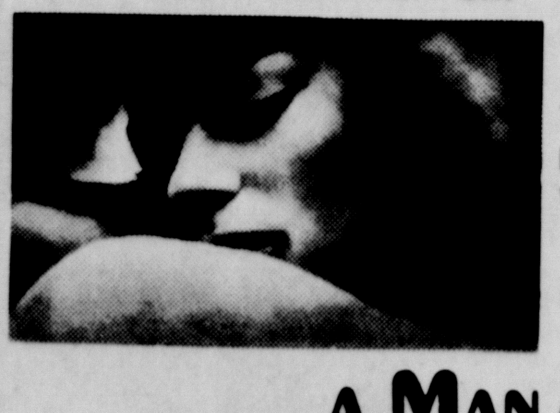

FOR ALL YOUNG LOVERS WHEREVER YOU ARE
A MAN AND A WOMAN
ACADEMY AWARDS WINNER
IN EASTMANCOLOR • RELEASED BY ALLIED ARTISTS
FEATURE 7:00 & 8:52
ADMISSION ADULTS 1:00
SPECIAL MATINEE SATURDAY FAMILY ENTERTAINMENT
"ISLAND OF THE BLUE DOLPHINS"
STARRING
CECELIA KAYE AND DOG OF THE FLANDERS
ALL SEATS 50¢ - STARTS 1:30 P.M.
Next Wed Thru Sat. PRUDENCE & PILL

WEYMAN BROWN, CLU

THE CANYON AGENCY
LOCATED IN VAUGHAN PLAZA
with a Complete Line of FIRE & CASUALTY INSURANCE

JIM CHRISTOPHER

REPRESENTING SOME OF THE BEST COMPANIES IN THE WORLD
PLUS POLICY SERVICE
Service, with us, simply means that when one of our policy holders has a claim we will be available to GIVE NEEDED ATTENTION to expiditing that claim to the BEST ADVANTAGE of our policy holders.
ALSO
Weyman Brown will continue his Life Insurance Business from the same location and
Jim Christopher Real Estate will continue in Real Estate sales
For Fire & Casualty Insurance or Life Insurance see Weyman Brown
For Fire & Casualty Insurance & Real Estate Sales see Jim Christopher
AT
The Canyon Agency
IN VAUGHAN PLAZA
OL5-4354 OR OL5- 4382

BETTER FOOD FOR LESS
IDEAL FOOD STORES

PRICES EFFECTIVE THRU SAT., OCT. 5, 1968 LIMIT RIGHTS RESERVED.

Bar-S Fully Cooked HAMS

SHANK PORTION	BUTT PORTION	SHANK HALF	BUTT HALF	Boneless, Half or Whole
Lb. 49¢	Lb. 55¢	Lb. 59¢	Lb. 65¢	Lb. $1.09

MEADOWDALE Sliced Bacon 1 LB. Pkg. 59¢
MEADOWDALE Skinless Franks 1-Lb. Pkg. 59¢
OSCAR MAYER Skinless Franks 1-Lb. Pkg. 69¢
OSCAR MAYER ASSORTED Luncheon Meats 8-Oz. Pkg. 49¢
CAMELOT Fish Sticks 1-Lb. Pkg. 65¢
COUNTRY KITCHEN BAKED BEANS OR Potato Salad Pint Ctn. 39¢

SWIFT PRO-TEN ROLLED & TIED BONELESS RUMP ROAST Lb. 98¢
SWIFT PRO-TEN BONELESS SIRLOIN TIP ROAST Lb. 98¢
SWIFT PRO-TEN CENTER CUTS BONELESS CHUCK ROAST Lb. 89¢
ROLLED & TIED BONELESS PORK ROAST Lb. 69¢

CLEARFIELD LONGHORN CHEESE Lb. 69¢
FULL-O-FLAVOR TESCOTT LONGHORN CHEESE Lb. 69¢
SWIFT'S OLD FASHIONED BROOKFIELD LONGHORN CHEESE Lb. 79¢
FROM HOLLAND IMPORTED GOUDA CHEESE Lb. 69¢

CHEESE FOOD KRAFT VELVEETA 2-Lb. Pkg. 88¢
KRAFT AMERICAN OR PIMENTO—SINGLE Cheese Slices 12-Oz. Pkg. 59¢
KRAFT MIDGET Longhorn Cheese 1-Lb. Pkg. 79¢
FAIRMONT CHOCOLATE MILK 2 Qt. Ctns. 49¢
IDEAL Cottage Cheese 2-Lb. Ctn. 49¢
MARGARINE GOLDEN 2 1-Lb. Pkgs. 25¢

BANQUET ALL VARIETIES MEAT DINNERS 3 11-Oz. Pkgs. $1.00
SARA LEE Mix or Match Sale!
PECAN COFFEE CAKE 12-Oz. Pkg.
CARMEL PECAN ROLLS 14-Oz. Pkg.
CHERRY DANISH 14-Oz. Pkg. 79¢ EA.
BIRDS EYE AWAKE 3 9-Oz. Cans $1.00

MAXWELL HOUSE COFFEE Choice of Grinds 1-Lb. Can 69¢
DEL MONTE PINEAPPLE CRUSHED, SLICED OR CHUNK 3 No. 2 Cans $1.00
STAR-KIST CHUNK TUNA 6½-Oz. Can 29¢
SCOTT VIVA NAPKINS ASSORTED COLORS 150 Ct. Pkgs. 29¢

Colgate Palmolive Cleaning SALE!

NEW, MILD PALMOLIVE LIQUID 22-Oz. Btl. 57¢

AJAX LIQUID 40-Oz. Btl. 93¢
AXION GIANT SIZE 79¢

Chef Boy Ar Dee CHEESE PIZZA 15-Oz. Pkg. 49¢
CHEF BOY AR DEE Sausage Pizza 16-Oz. Pkg 67¢
CHEF BOY AR DEE Pepperoni Pizza 16-Oz. Pkg 75¢

Camelot Coffee 1-Lb Can 59¢
Comstock Sliced Apples 3 No. 2 Cans $1.00
Ranch Style Blackeye Peas 2 300 Cans 29¢
Fisher's Asst. Salted Nuts 3 39¢ Sizes $1
HUNT'S Fruit Cocktail 5/$1.00
WOLF All Meat Chili NO. 300 CAN 53¢

SMUCKER'S Goober Jelly 18-Oz. Jar 69¢
MUSSELMAN'S Applesauce 5 303 Cans $1.00
HEINZ Tomato Ketchup 26-Oz. Btl. 47¢
HEINZ Chili Sauce 12-Oz. Btl. 39¢
FOR WAFFLES OR PANCAKES Log Cabin Syrup 36-Oz. Btl. 97¢
SEA NORTH SALMON NO. 1 CAN 69¢
SOTT PAPER TOWELS 3 JUMBO ROLLS $1.00
PINEAPPLE JUICE DEL MONTE 46-OZ. CAN 29¢
PURINA DOG CHOW 5-LB. BAG 69¢ 25-LB. BAG $2.99

PLAY IDEAL'S FUN & MONEY GAME
Sure-THINGO PHASE II
AND WIN UP TO $1,000.00 Cash
$100 – $20 – $10 – $5 – $1
Now We Have 4 $1000.00 Winners

Elsie John
Fairview, Oklahoma
Mrs. Robert Campbell
Guymon, Oklahoma
Mrs. Paul Duren
Dalhart, Texas
Mrs. Gary Brankel
Guymon, Oklahoma

Punch Detergent GIANT BOX 69¢

NEW POWER FORMULA AJAX CLEANSER 40-Oz. CAN 25¢

PALMOLIVE GOLD BAR SOAP 2 BATH SIZE BARS 49¢
FAB DETERGENT KING SIZE $1.39

IDEAL'S LIME SHERBET ½-Gal. CTN. 49¢

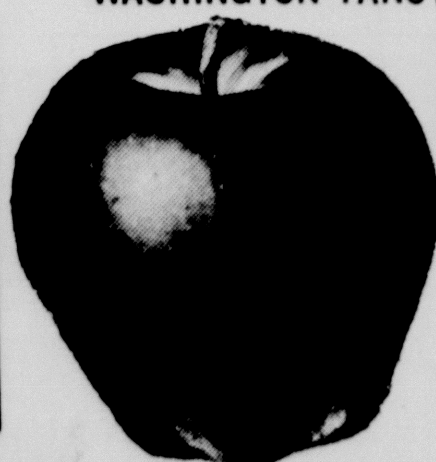

WASHINGTON FANCY RED DELICIOUS APPLES 4 LBS. $1.00
FANCY JONATHAN APPLES 4-LB. BAG 49¢
U.S. NO. 1 RUSSET POTATOES 10-LB. BAG 49¢

Discount Discount Savings On All Your Drugs!

7 OZ. SIZE RIGHT GUARD DEODORANT REG. $1.49 87¢
EXTRA LARGE CREST TOOTHPASTE REG. 83¢ 38¢
14 OZ. SIZE LISTERINE ANTISEPTIC REG. $1.15 61¢

JERGEN'S LOTION 9.5 OZ. SIZE REG. 1.09 63¢

BOTTLE OF 200, REG. $1.73 Bayer Aspirin $1.09
CHEWABLE, BOTTLE OF 130, REG. $3.49 Zestab Vitamins $1.97
REG. OR MENTHOL, 11 OZ. SIZE, REG. 98¢ Gillette Foamy 58¢
BOTTLE OF 25 TABLETS, REG. 69¢ Alka Seltzer 37¢
BOTTLE OF 50, REG. $2.19 Dristan Tablets $1.33
24 TABLETS, REG. 98¢ Pepto Bismol 63¢
100 CAROID AND GILE, REG. $1.50 Salts Tablets 88¢
36 LOZENGE'S, REG. $2.98 Nikoban $1.78
16 OZ. BOTTLE, 130 PROPYL Alcohol 13¢
BAND-AID, BOX OF 70, REG. 98¢ Sheer Strips 58¢

Ideal's Country Kitchen Deli-Delights.

COUNTRY KITCHEN PIZZA 12 IN. SIZE 98¢
HAMBURGER, SAUSAGE, PEPPERONI, CHEESE

COUNTRY KITCHEN FRIED CHICKEN DINNER $1.59
INCLUDES: 1 WHOLE FRIED CHICKEN
1 PINT POTATO SALAD
1 PINT FRUIT JELLO

BAR-B-Q-CHICKEN COUNTRY KITCHEN "FOOTBALL SPECIAL" EA. 98¢

ASSORTED COOKIES 3 DOZ. $1.00
EGG TWIST BREAD 1 LB. LOAF 33¢
BANANA BREAD LOAF 45¢

FAST USE THE WANT ADS FAST

CANYON NEWS
CANYON SUNDAY NEWS
CLASSIFIED ADS SELL

TO USE THEM JUST CALL **OL 5-2141** AND ASK FOR AD TAKER

CLASSIFIED RATES

First Insertion, Per Word	**10 Cents**
Second Insertion, Per Word	**5 Cents**

Minimum Charge for first insertion, $1.50.
Minimum Charge per subsequent insertions, $1.00.

Display Classified Ads $1.20 Per Inch

DEADLINE: 10 A. M. Wednesday
SUNDAY NEWS 10 A.M. SATURDAY

FOR SALE REAL ESTATE

For Sale or Trade: 3bedroom, kitchen, den with fireplace, carpet, formal living room, 2 baths, double garage and refrigerated air. Good location. OL5-3464. TFC-18

For Sale: 3 bedroom brick home with fireplace on corner lot. 5 3/4% interest on existing loan. Located 1305 25th St. OL5-3940. TFC-11

Loans on homes in Canyon to buy, build or repair. Abstracts and title Insurance. Mrs. A.B. Duncan. West side of the square, telephone OL5-3252. TFC-8

FOR SALE MISCELLANEOUS

Guns for sale or trade: One 16 ga. double, one 12 ga. single, one 20 ga. single, one 22 single, old and odd bottles and fruit jars. The Corral, Highway 60 at 14th St. ltc-27

25 lbs. package beef assorted cuts from fully grain fed beef. $15.95. Happy Food Bank, Happy, Texas. tfc-42

WANTED:
Custom baling and binding.
J. R. THOMAS
HU8-3630

GUARANTEED BEEF

HAPPY FOOD BANK, HAPPY, TEXAS: NO HIDDEN SERVICE CHARGES.

COMPLETE SATISFACTION

1/2 BEEF COMPLETELY PROCESSED --- 57¢ per lb. on dressed weight
Hind Quarter Beef 69¢ per lb. dressed wt.
Front Quarter 47¢ per lb. dressed wt.
25 Lb. Pkg. Beef $15.95
1/2 PIG COMPLETELY PROCESSED --- 50¢ per lb. on dressed weight
Price includes curing and smoking.

Pigs selected from environmentally controlled feeding unit.
EASY BUDGET TERMS AVAILABLE

PHONE 749-2491 **HAPPY, TEXAS**

For Sale: Corner lot in Ponderosa, paved streets, bargain. Or will trade for late model automobile 355-4337, Amarillo. TFC-27

For Sale: 6-year-old, 2 BR home, many extras. Would make excellent rental property. Requires considerable cash. 701 10th Ave. OL5-3048. TFC-24

FOR SALE AUTOMOBILES

For Sale: 1952 Chevrolet pickup. A-1 condition. See Tom Keeling. TFC-23

For Sale: 1954 Chevy, HU8-3561. TFC-27

For Sale: 1966 Mustang, low mileage. Good condition. OL5-3831. TFC-27

For Sale: 1960 Falcon 2 door, 6 cylinder, standard shift. $300. 409 27th St. Apt. 7, OL5-4074. 2tc-27

For Sale or Trade: 1964 Chevy II 6 cyl. Automatic Transmission. Air Conditioned. Good condition. OL5-4321 or OL5-4708. TFC-3

SUPER GARAGE SALE: Sponsored by St. Ann's Church. Donations solicited, but if you prefer we will sell for you and retain 25% of your price as a donation. Clean out your closets and garage. Let us display your items in one GIGANTIC SALE! Location: Old Church at 21st St. and 6th Ave. Call for more information and pickup of items. OL5-3337. 4tc

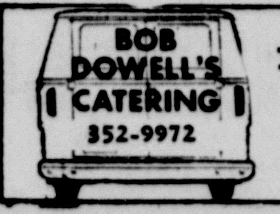

Complete Catering Service
• Industrial Catering • Banquet Facilities • Sales Meetings • Family Reunions
No. 1 3701 W. Amarillo Blvd. No. 2 Across From Veterans Hospital
Catering Nightly For **"TEXAS"**

Garage Sale: 302 16th Street. Antiques, clothes, recliner, everything & junk. Open 10 til 8 Friday, Saturday and after 1 p.m. Sunday. ltc-27

For Sale: 12 x 60 ft. house trailer, 1966 model. Consideration-- take up payment to a buyer with number one credit rating. J. C. Bellah, OL5-2672. ltc-27

Reduce safe & fast with Go Bese tablets & E-Vap "water pills". The Pharmacy. 4tp-27

JOHN DEERE

NEW

John Deere Forage Harvester, 2 Row-Row Crop Header 1 Year Warranty $1,600.00

USED EQUIPMENT

IHC 460	Gas W/loader & Hoe
IHC	806 RC LP w/cab
Case	800 RC Dsl
Case	930 RC LP w/cab
JD	4020 RC LP w/cab
JD	4010 RC LP
JD	720 RC LP
JD	440 Crawler Loader
JD	730 RC Dsl
M-H	55 STD LP
M-H	55 STD Dsl
M-M	G-6 STD LP w/cab
M-M	M-5 RC LP
M-M	"U" RC LP

TILLAGE

JD	#55-4-16 Pull Plow
JD	202 Roll Over Plow
JD	883 Disk Plow
JD	825 3-16 Roll Over
Case	3-16 Roll Over
Sidewinder	160" Tiller

PLANTING

JD-RB	1610 Drill
JD	304 Planting A & T
JD	1610 'SS' Drill
JD	891 Knife Sled
M-M	1610 Drill

FORAGE

Case	200 Twine Baler - PTO
JD	14 Twine Baler PTO
JD	214 Wire Baler PTO
JD	216 Wire Baler PTO
JD	896 Hay Rake
JD	480 Mower Conditioner
M-F	#10 Wire Baler, Engine
Gehl	8H One Row Harvester
IHC	#55 Two Row Harvester
N-H	#600 Forage Harvester

COMBINES

JD	#105-18' w/cab
JD	#55-14'
JD	#95-16'
JD	#95-18'
AC CII	16' w/cab
M-H	#90 Special
Oliver	#40-14' Combine

GARDEN TRACTORS

JD 110 8HP w/mower
We Deliver
Finance on JDCP
No Interest Until 1 April 1969
No Payment until use season.

CALL US - WE'LL TRADE
TEXAS TRACTOR & EQUIPMENT COMPANY
901 S. JOHNSON BOX 2210
PH 376-6345-AMAMILLO

Soup's on, the rug that is, Clean with Blue Lustre. Rent electric shampooer, $1. Thompson's. ltc-27

For Sale: Livingroom suite with two chairs, dining room suite, two bedroom suites, ice box, washing machine, gas cook stove, sewing machine, odds and ends. B. A. Moore, 1420 7th Ave., Canyon, Texas. 2tp-27

Pep up with zippies "Pep Pills" nonhabit-forming. Only $1.98. The Pharmacy. 2tp-27

For Sale: Nice 4 yr. old quarter mare. Gentle for children. Also 2 yr. old Gelding not broken. HU8-3561. TFC-27

REAL ESTATE

2513 10th AVENUE

3 BR, 1 3/4 Baths, Kitchen and Den Combined. Large LR, Utility and Double Garage. Lovely Yard.

1404 8th Avenue

Extra nice 2 BR, LR, Utility, Kitchen and Dining. Newly re-modeled throughout.

Tom R. Keeling
OL5-4621

For Sale: 6 inch Craftman joiner planer. $30.00 HU8-3561. TFC-27

For Sale: Beagle puppies, subject to register. OL5-7894 or OL5-2774. TFC-27

For Sale: 8x35 furnished trailer. Carpeted living room, OL5-3217. ltc-27

For Sale: Upright piano. OL5-3096. Must sell, reason moving. 2tc-27

For Sale: Case feed grinder, $20/ HU8-3561. TFC-27

Clarinet for sale. OL5-7223. ltc-27

FOR RENT HOUSES

For Rent: One bedroom furnished house. 1515 7th Ave. OL5-3067. TFC-27

FOR RENT APARTMENTS

For Rent; Furnished one or two bedroom apartments. OL5-3961. TFC-14

For Rent: Two room furnished apartment for college boys. Bills paid. OL5-3625. TFC-27

One bedroom apartments, new carpet, electric kitchen, back ground music, laundry facilities. OL5-2305 or OL5-2047. TFC-27

FOR RENT MISCELLANEOUS

For Rent: Stables for horses or will board. Facilities for riding, roping, barrels, etc. OL5-2258. TFC-20

Bayless Trailer Park: Large 40 x 70 spaces available. OL5-7525. 4tc-26

Office space for rent. Eddie Knowles. TFC-1

For Rent: Trailer space on a private lot. OL5-3166. TFC-26

A. L. Crossland
REAL ESTATE
INSURANCE
LOANS on HOMES and FARMS

MUST SELL

New custom built, luxurious 3 BR, 2 bath home. Thick carpeted living areas include two woodburning fireplaces, elegant formal dining room, furniture-finish cabinets in kitchen and breakfast room. Large master bedroom suite with sliding patio doors, sunken Venetian marble tub in carpeted bath. Separate utility. Good storage. Double garage. Located in restricted neighborhood. 95% loan.

ANY REASONABLE OFFER OR TRADE CONSIDERED

Older 3 BR, 2 bath home just inside city limits. Monthly payments $105.
1605 4th AVENUE
Office OL 5-3941
Home OL 5-2754

Wanted: Lady to care for Mrs. Metcalf in her home. Contact Mr. Ray Metcalf or call OL5-4697. 2tp-27

Wanted: Paper route boys. Good routes open. OL5-2220. TFC-22

Wanted: Small maize harvesting jobs. Phone 352-6247 Amarillo. 4tp-25

LOST

Lost at Buffalo Bowl, girl's leather coat and hat. Leslie Baird. Reward. OL5-2208. ltc-27

Lost: Ladies watch on east side of square. OL5-3154 or OL5-3308. 3tc-27

REAL ESTATE

$2,000 down payment on this lovely four bedroom home. Call and see this one today. It has some wonderful extras.

Tracts of land for sale east of town. Also commercial tracts ideal for apartments.

For all your Real Estate needs call:

THE BLACKWELL AGENCY
1319 4th Ave. OL5-4661
After 5 p.m. and Saturdays call
Elaine Harrington OL5-2358

2410-15th. Ave.

***New* 3 bedrooms, livingroom, family room with fireplace, 1 3/4 baths, electric kitchen, ref. air cond., double garage.**

Open Daily 1 P.M. To 7 P.M.

Ferrell Abbot
OL5-3373

WANTED

Custom swathing and baling. Jack Priddy, OL5-2790. TFC-24

AMBITIOUS-- Work 5-10 hours weekly Earn $2 to $3 per hour. No experience required. Phone 655-3130. TFC-10

Baby sitting wanted. Mature college student. Reta Richards. OL5-3993. TFC-24

Wanted: 100 feet used 4 inch iron pipe. Call HU8-3131. TFC-26

WANTED
CUSTOM BALING
Cane Bales For Sale
A. L. Triplett
OL5-4684

MISCELLANEOUS

Five white kittens to give to good home. Call OL5-7567. ltp-27

CARD OF THANKS

We wish to express our heartfelt thanks for all the kindnesses shown to us by our friends, neighbors and the Neblett Hospital staff during the illness and death of our loved one. The family of Vina May Moore. ltp-27

LEGAL

Invitation to Bid

The City of Canyon is accepting sealed bids to be opened October 3, 1968, at 7:00 PM in the City Hall Annex for the destruction of four -4- lumber sheds located at 303 16th Street. Bid sheets may be obtained at the City Hall Annex. 2tc-26

CHRISTOPHER REAL ESTATE CAN SAVE YOU MONEY

SELLING IS OUR BUSINESS

ASSUME 5 3/4 LOAN

Buy equity & Assume $78.58 mo. payments. 3 BR, single car garage, fenced, close to schools.

NEW HOME

3 BR Brick, 1 3/4 bath, fireplace, full carpet, dishwasher, stove & oven. $1000.00 move-in cost.

EQUITY

3 BR Brick, custom design, fireplace, dishwasher, stove & oven. Assume 5 1/2 % Loan. $92.50 month.

Jim Christopher Real Estate Sales

RESIDENTIAL LOTS

10% Down, Pay mo. 5 yr. term. Choose for ideal locations.

OL5—4354
OL5-4382

NO CLOSING COST

Buy equity on 3 BR carpet, fireplace, many extras, close to all schools.

INVESTMENT PROPERTY

Highway frontage. Up to full city block, terms can be arranged.

Salesmen
George Stevens--OL5-3740
Peggy Turk-----OL5-4798

SELLING IS OUR BUSINESS. SERVICE IS OUR MOTTO.

SELLING IS OUR BUSINESS

CHRISTOPHER REAL ESTATE CAN SAVE YOU MONEY

ORDINANCE NUMBER 325

AN ORDINANCE AMENDING ORDINANCE NUMBER 105, KNOWN AS THE ZONING ORDINANCE OF CANYON, TEXAS, ESTABLISHING AND PROVIDING FOR ZONING REGULATIONS AND DISTRICTS IN ACCORDANCE WITH A COMPREHENSIVE PLAN AND WITHIN SUCH DISTRICTS REGULATING THE USE OF LAND, BUILDINGS AND STRUCTURES; THE HEIGHT, BULK AND LOCATIONS OF BUILDINGS; ESTABLISHING MINIMUM REQUIREMENTS FOR OFF-STREET PARKING; REGULATING THE ERECTION, REPAIR AND ALTERATION OF ALL BUILDINGS AND STRUCTURES; PROVIDING FOR SPECIFIC USE PERMITS FOR CERTAIN USES; RECOGNIZING NON-CONFORMING USES AND STRUCTURES AND RULES FOR THE REGULATIONS THEREOF; CREATING A BOARD OF ADJUSTMENT AND PROVIDING RULES AND REGULATIONS FOR ITS ORGANIZATION, PROCEDURE, JURISDICTION AND POWERS; SETTING FORTH THE REQUIREMENTS FOR BUILDING SITES AND THE MANNER OF THEIR CREATION; PROVIDING FOR A CERTIFICATE OF OCCUPANCY AND COMPLIANCE; DEFINING CERTAIN TERMS; ADOPTING A ZONING DISTRICT MAP AND MAKING IT A PART OF THIS ORDINANCE, MAKING ALL FIGURES, LETTERS, MARKINGS, SYMBOLS AND CHARTS CONTAINED IN SAID ORDINANCE OR SHOWN ON THE MAP A PART OF SUCH ORDINANCE; PROVIDING A METHOD FOR AMENDING SUCH ORDINANCE; PROVIDING A PENALTY FOR VIOLATION OF THE PROVISIONS OF SUCH ORDINANCE NOT TO EXCEED $200.00 FOR EACH VIOLATION; ALSO PROVIDING INJUNCTIVE RELIEF TO PERSONS AFFECTED BY THE VIOLATION OF SAID ORDINANCE AND PROVIDING A SAVINGS CLAUSE. 2tc-26

Had a party? Or giving one? Tell The Canyon News about it. Telephone OL5-2141, or stop by the News office on the west side of the square.

Buying? Selling? use the classified advertising of The Canyon News. Telephone OL5-2141.

Invitation to Bid

The City of Canyon is accepting sealed bids for a 1/2 ton truck. Specifications may be obtained at the City Hall. Bids must be submitted by 5:00 PM, October 17, 1968, at the City Hall. Bids will be opened at 7:00 PM, October 17, 1968, at the City Hall Annex. 2tc-26

CITATION BY PUBLICATION

THE STATE OF TEXAS

TO: L. H. KENNEDY, and if married, the wife of L.H.KENNEDY, whose name other than Mrs. L.H.Kennedy, is unknown, and if L. H. KENNEDY is deceased, the unknown heirs and legal representatives of L. H. KENNEDY, and if he were married, and his wife is deceased, the unknown heirs and legal representatives of the wife of L. H. KENNEDY; JULIA BARRICK and her husband, N. BARRICK, and if JULIA BARRICK is deceased, the unknown heirs and legal representatives of JULIA BARRICK, and if N. BARRICK is deceased, the unknown heirs and legal representatives of N. BARRICK; MARION KENNEDY, and if married, the spouse of MARION KENNEDY, whose name is unknown, and if MARION KENNEDY is deceased, the unknown heirs and legal representatives of MARION KENNEDY, and if MARION KENNEDY were married, and the spouse of MARION KENNEDY is deceased, the unknown heirs and legal representatives of the deceased spouse of MARION KENNEDY; NEWELL KENNEDY, and if married, the spouse of NEWELL KENNEDY, whose name is unknwon, and if NEWELL KENNEDY is deceased, the unknown heirs and legal representatives of NEWELL KENNEDY, and if NEWELL KENNEDY were married, and the spouse of NEWELL KENNEDY is deceased, the unknown heirs and legal representatives of the deceased spouse of NEWELL KENNEDY;
MILFORD KENNEDY, and if married, the spouse of MILFORD KENNEDY, whose name is unknown, and if MILFORD KENNEDY is deceased, the unknown heirs and legal representatives of MILFORD KENNEDY, and if MILFORD KENNEDY were married, and the spouse of MILFORD KENNEDY is deceased, the unknown heirs and legal representatives of the deceased spouse of MILFORD KENNEDY; the unknown heirs and legal representatives of M. P. KENNEDY, deceased; the unknown heirs and legal representatives of V. P. KENNEDY, deceased;

YOU ARE HEREBY COMMANDED to appear before the 47th District Court of Randall County, Texas, at the Courthouse thereof, in Canyon, Texas, by filing a written answer at or before 10:00 o'clock A.M., on the Monday next after the expiration of 42 days from the date of issuance of this citation, same being the 4th day of November, 1968, to Plaintiffs' petition filed in said Court on the 20th day of September, 1968, in this cause No. 8995 on the docket of said Court, and styled L. DEAN TUCKER ET UX VS L. H. KENNEDY, ET AL, in which L. DEAN TUCKER and wife, GAYNOR TUCKER are Plaintiffs, and Defendants are those persons first named in this writ and to whom it is directed.

A brief statement of the nature of this suit is as follows: A suit in statutory trespass to try title to all of Lot No. TEN (10) in Block No. SEVENTY-TWO (72) in the Original Town of CANYON, in Randall County, Texas.

Plaintiff claims title in fee simple to said lot by virtue of the five and ten year statutes of limitation and the statute of limitation of twenty-five years provided by Aricle 5519 of the Revised Civil Statutes of Texas, as is more fully shown by Plaintiffs Petition on file in this suit.

If this citation is not served within ninety days after date of its issuance, it shall be returned unserved.

The officer executing this writ shall promptly serve the same according to the requirements of law, and the mandates hereof, and make due return as the law directs.

ISSUED AND GIVEN under my hand and seal of said Court at Canyon, Texas, this 20th day of September, 1968.

Mavis Hill
"SEAL" Clerk, District Court, Randall County, Texas
By Nat Nalley Deputy
4tc 26

LIST WITH US AND START PACKING
THE DAVIS AGENCY
INSURANCE - LOANS
REAL ESTATE
1619 4TH AVE
OL5-2553

Policeman Is Hired

Jim Trosper, a graduate of Dumas High School, has been employed as a policeman for the City of Canyon.

Trosper is also a sophomore agriculture major at West Texas State University.

His wife, Sandy, is a secretary in the Water Department for the City of Canyon.

They have one son, Jay, age 4.

Quasar™ Color TV
by MOTOROLA
SALES & SERVICE
ALVIN KUHLMAN
HU8-3785

Good Used Lumber Gant.
7 1/2¢ Per Foot

40	2 x 4	8 to 16 Ft.
65	2 x 6	8 Ft.
45	2 x 6	6 Ft.
16	2 x 6	12 Ft.
12	2 x 6	14 Ft.
20	2 x 6	16 Ft.
45	2 x 6	10 Ft.
200 Ft.	1 x 8	Shiplap
500 Ft.	1 x 10	Shiplap
400 Ft.		1 x 8
200 Ft.		1 x 12
300 Ft.		1 x 6

Lots of short 1 x and 2 x.
HERSEY WILLIAMS

Carrier
HEATING AND AIR CONDITIONING
WAYNE WIRT ELECT.
OL5-2521

CANYON LOTS

250' highway 60 frontage, at 15th St. Zoned commercial.

150' 1st Ave. frontage at 20th St. Zoned apartments.

Either lot for sale, trade or lease. Call
OL5-2124
for information.

CITATION BY PUBLICATION

THE STATE OF TEXAS
TO: ROSALIE ANN THOMAS NELSON, Defendant, Greeting:
YOU ARE HEREBY COMMANDED to appear before the Honorable 47th District Court of Randall County at the courthouse thereof, in Canyon, Texas, by filing a written answer at or before 10 o'clock A.M. of the first Monday next after the expiration of forty-two days from the date of the issuance of this citation, same being the day of A. D. 1968, to Plaintiff's Petition filed in said court, on the 25th day of September A. D. 1968, in this cause, numbered on the docket of said court and styled ALVIN AUSTIN THOMAS, JR., Plaintiff, vs. ROSALIE ANN THOMAS NELSON, Defendant.

A brief statement of the nature of this suit is as follows, to-wit:

Alvin Austin Thomas sues Roaslie Ann Thomas Nelson to change the custody of their minor son, Brian Leroy Thomas, from Rosalie Ann Thomas Nelson to Alvin Austin Thomas, and to modify a former judgment of the 47th Judicial District Court which awarded custody of said child to Rosalie Ann Thomas Nelson; and Alvin Austin Thomas seeks to have the full future care, custody and control of said minor child awarded to him.
as is more fully shown by Plaintiff's Petition on file in this suit.

If this citation is not served within ninety days after the date of its issuance, it shall be returned unserved.

The officer executing this writ shall promptly serve the same according to requirements of law, and the mandates hereof, and make due return as the law directs.

Issued and given under my hand and the seal of said court at Canyon, Texas, this the 25th day of September A. D. 1968.
Attest: Mavis Hill, Clerk, 47th District Court Randall County, Texas.
By Nat Nalley, Deputy.

ORGAN CLASSES
FOR THE BEGINNER
AGES 16 THRU 70
14.50 FOR ENTIRE 6 WEEKS COURSE
Axman Music Co.
1900 S. Washington
Amarillo, Texas
373-6623

CUSTOM UPHOLSTRY
OL5-2504 DR2-8591
Craig Johnson

SEE LEGALS PAGE 5

Poodle Klip
APPOINTMENT ONLY
OL5-7451
CALL AFTER 6 PM

LEGALS

ADVERTISEMENT FOR BIDS

The Commissioners Court of Randall County authorizes the advertisement for the following:

Judge's chair to be used by Justice of Peace #4. Further specifications may be obtained by contacting W. W. Hancock, J.P. #4, South Amarillo Annex.

Bids will be received at the office of the County Auditor until Monday, October 14, 1968, at 1:30 P.M. at which time they will be opened and read before the Commissioners Court. The Commissioners Court reserves the right to reject any or all bids.

Betty Hodges
County Auditor.

2tc-27

Invitation to Bid

The City of Canyon is accepting sealed bids for three -3- five cubic yard trailer containers. Specifications may be obtained at the City Hall. Bids must be submitted by 5:00 PM, October 17, 1968 and will be opened at 7:00 PM, October 17, 1968, in the City Hall Annex.

2tc-26

Weather News

Below are the readings from the Canyon Weather Station on the campus of West Texas State University. These are for the days of Sept. 25, to Oct. 1.

Day	High	Low	Precip
25	76	44	0.00
26	81	49	0.00
27	82	50	0.00
28	81	51	0.00
29	78	49	0.00
30	78	50	0.00
1	89	56	0.00

In September, the total rainfall was .51, which is the dryest September since 1963 when we received .20. The 15-year normal rainfall for September is 1.40.

Had a party? Or giving one? Tell The Canyon News about it. Telephone OL5-2141, or stop by the News office on the west side of the square.

INSTALLED for the Canyon Rainbow Girl Saturday were from left, Vanita Weldert, Hope; Marsha Rockwell, worthy associate advisor; Judy Sykes, worthy advisor; Suzan Hayes, Charity; and Lynnda Edwards, Faith.

Rainbows Install New Officers

Judy Sykes was installed as worthy advisor for the Canyon Rainbow Assembly in formal rites Saturday at Masonic Lodge Hall in Canyon.

Miss Sykes, daughter of Mr. and Mrs. Billy G. Bible, used "Patriotism" as her theme with the American flag as her symbol and the colors of red, white and blue with "God Bless America" as her song. Her flowers were red roses, white carnations and the blue cornflower. Proverbs 14:34 was used as the scripture "Righteousness exalteth a nation, but sin is a reproach to any people."

Other officers installed were Marsha Rockwell, worthy associate advisor; Suzan Hayes, charity; Vanita Weldert, hope; Lynnda Edwards, faith; Brenda Shell, recorder; Linda Foster, treasurer; Kathy Pettit, drill leader; Martha Echols, chaplain; Sharon Lumry, love; Martha Sykes, religion; Kathy McKinzie, nature; Karen Pettit, immortality; Barbara Hester, fidelity; Lynnette Slack, patriotism; Debbie Patton, service; Shannon Hare, confidential observer; Doris Conwell, outer observer; Melanie Sykes, musician; and Pam Jolly, choir director.

Mrs. Nancy Adcock Dakil served as installing officer. Assisting were Susan Read, installing chaplain; Shelley Brillhart, installing recorder; D'Lynn Bellah, installing marshall, and Teddi Crager, installing musician.

The Canyon News

The Canyon News, founded in 1896, is an independent newspaper dedicated to the best interests of the community, state and nation.

A subscription is $5.00 a year in Randall and surrounding counties and $6.00 a year elsewhere.

The Canyon News is published weekly at its offices, 412 15th Street, Canyon, Texas. Second class postage is paid in Canyon. Zip Code 79015.

Any erroneous reflection upon the character, standing or reputation of any person, firm or corporation which may appear in the columns of this newspaper will be corrected upon being brought to the attention of the editor.

The Canyon News is a member of the Panhandle Press Association, Texas Press Association and National Editorial Association.

Troy Martin.......................Publisher
Lorena Miller.......................Society Editor
Wayne Board.......................Reporter
James Martin.......................Advertising Department
Betty Drake.......................Production Department
Sharon Miller.......................Production Department
Mary Stewart.......................Production Department
Lola Thomason.......................Production Department
Linda Latimer.......................Production Department
Joan Castleman.......................Receptionist

INSTALLED AS PRESIDENTS Tuesday night for the Woman's Society of Christian Service and Wesleyan Service Guild respectively were Mrs. Alfred Bellah, left, WSCS chairman, and Miss Virginia Rossiter.

STATEMENT OF OWNERSHIP, MANAGEMENT AND CIRCULATION
(Act of October 23, 1962: Section 4369, Title 39, United States Code)

Publisher: File two copies of this form with your postmaster. Postmaster: Complete verification on page 2

Form Approved, Budget Bureau No. 46-R029

1. DATE OF FILING: Oct. 3, 1968
2. TITLE OF PUBLICATION: The Canyon News
3. FREQUENCY OF ISSUE: Weekly
4. LOCATION OF KNOWN OFFICE OF PUBLICATION (Street, city, county, state, ZIP code): 412 Fifteenth Street, Canyon, Randall County, Texas 79015
5. LOCATION OF THE HEADQUARTERS OR GENERAL BUSINESS OFFICES OF THE PUBLISHERS (Not printers): 412 Fifteenth Street, Canyon, Randall County, Texas 79015
6. NAMES AND ADDRESSES OF PUBLISHER, EDITOR, AND MANAGING EDITOR
PUBLISHER (Name and address): Troy Martin, 903 Fifth Avenue, Canyon, Texas
EDITOR (Name and address): Troy Martin, 903 Fifth Avenue, Canyon, Texas
MANAGING EDITOR (Name and address): Troy Martin, 903 Fifth Avenue, Canyon, Texas
7. OWNER (If owned by a corporation, its name and address must be stated and also immediately thereunder the names and addresses of stockholders owning or holding 1 percent or more of total amount of stock. If not owned by a corporation, the names and addresses of the individual owners must be given. If owned by a partnership or other unincorporated firm, its name and address, as well as that of each individual must be given.)

NAME	ADDRESS

8. KNOWN BONDHOLDERS, MORTGAGEES, AND OTHER SECURITY HOLDERS OWNING OR HOLDING 1 PERCENT OR MORE OF TOTAL AMOUNT OF BONDS, MORTGAGES OR OTHER SECURITIES (If there are none, so state)

NAME	ADDRESS
A.C. Haley, Jr.,	Canyon, Texas

9. FOR COMPLETION BY NONPROFIT ORGANIZATIONS AUTHORIZED TO MAIL AT SPECIAL RATES (Section 132.122, Postal Manual) (Check one)
The purpose, function, and nonprofit status of this organization and the exempt status for Federal income tax purposes ☐ Have not changed during preceding 12 months ☐ Have changed during preceding 12 months (If changed, publisher must submit explanation of change with this statement.)

10. EXTENT AND NATURE OF CIRCULATION	AVERAGE NO. COPIES EACH ISSUE DURING PRECEDING 12 MONTHS	ACTUAL NUMBER OF COPIES OF SINGLE ISSUE PUBLISHED NEAREST TO FILING DATE
A. TOTAL NO. COPIES PRINTED (Net Press Run)	3,300	3,400
B. PAID CIRCULATION 1. SALES THROUGH DEALERS AND CARRIERS, STREET VENDORS AND COUNTER SALES	1,000	1,000
2. MAIL SUBSCRIPTIONS	2,023	2,023
C. TOTAL PAID CIRCULATION	3,023	3,023
D. FREE DISTRIBUTION (including samples) BY MAIL, CARRIER OR OTHER MEANS	1,00	1,00
E. TOTAL DISTRIBUTION (Sum of C and D)	3,123	3,123
F. OFFICE USE, LEFT-OVER, UNACCOUNTED, SPOILED AFTER PRINTING	1,77	2,77
G. TOTAL (Sum of E & F—should equal net press run shown in A)	3,300	3,400

I certify that the statements made by me above are correct and complete. (Signature of editor, publisher, business manager, or owner) Troy Martin

Two Methodist Groups Install

A charter service for the Women's Society of Christian Service and the Wesleyan Service Guild was conducted Tuesday night along with installation of officers for both groups at the First Methodist Church.

The charter service, directed by Mrs. Ernest Carlson, was conducted under the auspices and union of the United Methodist Church.

Mrs. J. Frank Peery conducted the installation of officers.

Guild officers installed were Miss Virginia Rossiter, president; Mrs. Jeff Gunter, vice president; Mrs. Joe Hawkins, secretary; and Mrs. Isabel Cousins.

Installed by the WSCS were Mrs. Alfred Bellah, president; Mrs. L. H. Brotherton, first vice president; Mrs. Ernest Carlson, second vice president; Mrs. Margaret Wilkinson, treasurer; and program area chairmen including Mrs. H. E. Campfield, Christian social relations; Mrs. Walter Cranmer, missionary education; and Mrs. T. L. Collins, spiritual growth.

Forum Tuesday For Jaycees

Canyon Jaycees will host a regional work forum Tuesday evening, October 8, at 8 p.m. in the Azure Room of the Student Union Building on the campus of West Texas State University.

Area Jaycee clubs have been invited for the meeting and all local residents interested in projects of the Jaycee clubs are invited to attend.

HHH's Sister To Appear In Amarillo

Mrs. Beth Kimbrough Oliver, daughter of Mr. and Mrs. Frank Kimbrough, will arrive in Amarillo Friday to make advance preparations for a visit Sunday by Mrs. Frances Humphrey Howard, sister of Democratic Presidential Candidate Hubert Humphrey.

Mrs. Howard will arrive at Amarillo Air Terminal at 6:30 o'clock Sunday evening.

Mrs. Frank Kimbrough is in charge of arrangements in Canyon and has asked that local Democrats turn up at the air terminal about 6 o'clock Sunday evening to greet the vice president's sister.

Mrs. Howard, a career sociologist, is expected to announce Friday that she will devote full time to her brother's campaign.

Amarillo will be her first stop in a swing through Texas. She will make several appearances in Amarillo Monday and then go onto Wichita Falls, Fort Worth, Dallas and Houston.

Mrs.Thomas Is Secretary To Judge

Mrs. Chris Thomas has been employed as secretary to County Judge Carroll Brown.

Her husband, James R. Thomas, farms about 5 miles northeast of Canyon. Mrs. Thomas was secretary in the district attorney's office here several years ago.

She replaces Mrs. Genelle Sparkman, who has been employed as secretary to Dr. E.B. Posey of West Texas State University.

Hospital Notes

Tommye Carl Hildreth, Surg, Amarillo.

Mrs. A. B. Pond, Med, Canyon.

Cary Milton Martin, Surg, Estancia, N. M.

A. B. Holt, Surg, Canyon.

Richard Douglas Rice, Med, Amarillo.

Mrs. Ealon Josephine Norvell, Med, Canyon.

Linda Kathleen Taylor, Med, Canyon.

Mrs. Ray Metcalf, Med, Canyon.

Donna Ruth Harwood, Surg, Adrian.

Freelin Eugene Suttle, Med, Hereford.

Paul Jerome Richards, Med, Canyon.

Mrs. J. D. Loudder, Med, Canyon.

Clyde Davis, Surg, Canyon.

Mrs. Leslie Neal, Surg, Canyon.

Mrs. Myrtie Brewer, Med, Canyon.

James L. Boyce, Jr., Surg, Canyon.

Mrs. F. David Burgess, Surg, Tulia.

Daniel Wayne Layman, Surg, Amarillo.

BIRTHS

Mr. & Mrs. Edel Money, Boy, Sept. 25, Canyon.

Mr. & Mrs. Les J. Whitaker, Boy, Sept. 30, Pritchett, Colorado.

Mr. & Mrs. John P. Smith, Boy, Oct. 2, Hereford.

FFA Chapter Has Meeting

James Harkins, Area I FFA vice president, was guest speaker for a recent meeting of the Canyon High School chapter of the Future Farmers of America.

Harkins spoke on equality and stressed to local members their equal chance in becoming area and state officers as compared with other chapters of the state.

During the business meeting, local FFA members voted to sell a FFA calendar, whole hog sausage and fire extinguishers. Standing committees for the chapter were also established.

Relatives Visit J. R. Callarmans

Several relatives of Mr. and Mrs. James Robert Callarman of Canyon visited here Sunday. The Callarman's are parents of a new daughter, Cari Ann.

Among those visiting were Mrs. Bill Chaffin of Crane, Tex., a great grandmother; B. D. Chappin of Lovington, N.M., a grandfather; Mrs. B.D. Chaffin, a grandmother; Mrs. R. V. Garrett of Crane, a great grandmother; and Mrs. Pearl Dozier of Strong, Ark., a great-great grandmother.

The mother of Mrs. Garrett was unable to attend.

Our Personal Desire Is to Grow With a Purpose

LaGrone Funeral Chapel
OL5-2111

T.G.&Y.®
5¢ TO $1.00 STORES
PRICES GOOD THRU SATURDAY WHILE QUANTITIES LAST.

Gillette FOAMY Shave Creme 51¢

11.5 Oz. Prell Shampoo 87¢

Standard Size (Size D) Battery Golden T Brand 8¢

STYLE Styling Gel 12 Oz. 99¢ Value 57¢

STYLE Hair Spray 33¢ Limit 2 Per Customer.

Golden T Spray Starch 20 Oz. 37¢

SCOPE Mouthwash 12 Oz. 67¢

PALO DURO VILLAGE SHOPPING CENTER

OPEN 8:30 A.M. TO 8:00 P.M.

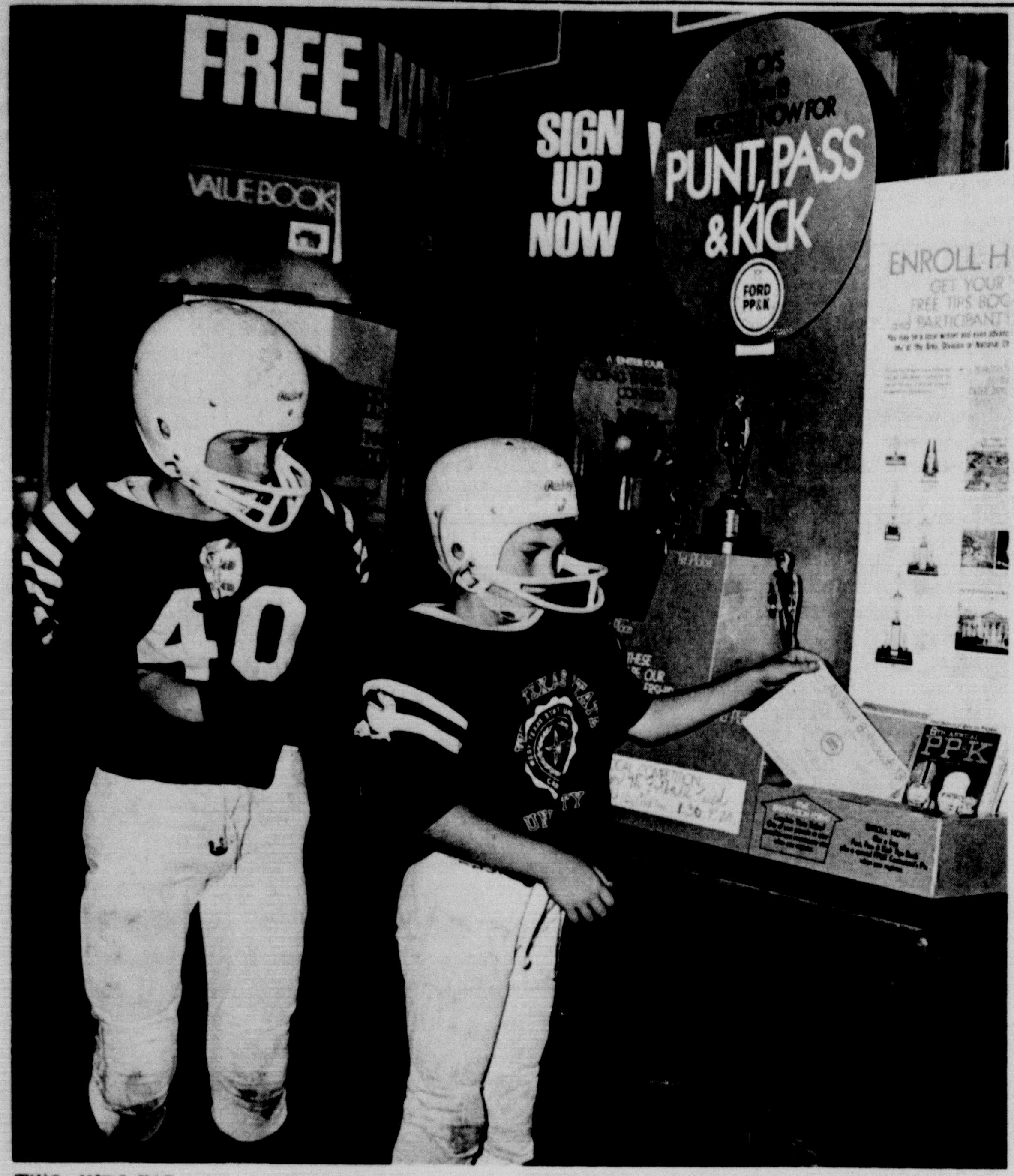

TWO KIDS INC. players checking information at the registration display in Jess Stout Ford Co. showrooms are from left, Hoss Ratliff and Randy Lange. Registrations will continue for the "Punt, Pass and Kick" contests will contine through Friday.

Eagle Footballers Face Dalhart Friday

The Canyon Eagle football squad, fresh from a 21-19 win over the Spearman Lynx last week, will be facing their fourth undefeated and untied opponent in a mighty Dalhart aggregation Friday.

The game, slated as Dalhart's homecoming gridiron contest at 8 p.m., will pit the Eagles against a group that Coach Dunny Goode says has less talent than Olton but is much better at play execution.

One of those the Eagles will be forced to watch is Dalhart's Garry Moore, number 30, who plays all backfield positions well and is "very difficult to bring down".

In the Eagle victory last week over the Lynx, Coach Goode said Jim McBroom lead the Canyon squad with the most assists; Calvin Yarborough had a high grade point of 96; Andy Hansen had ten tackles and Garry Moore had eight; and Smile Burnette recovered one fumble.

For the offense, Lon Conner had a grade point of 92, followed by Garry Schrib with 85.

Coach Goode described Schrib as "very consistent" and Hansen as "one who hit real well against Spearman."

The Eagles will be going into the contest Friday with no injuries.

Powell Shines As Buff Tackle

Jesse Powell is as stubborn about hanging on to that starting defensive tackle position as he is about hanging on to those opposing offensive ball carriers.

Powell, a 6-3, 201-pound senior, has again proven that he deserves that starting position for the West Texas State University Buffaloes just as he did two seasons ago.

Arriving at West Texas three years ago as an end from Spur, Powell was placed at the defensive tackle position with the hope that he would add a little weight to his lanky frame.

As his sophomore season progressed, Powell, who never could manage to reach the 200 pound mark, did manage to protect his position from larger Buffalo players.

Head coach Joe Kerbel and the other members of the Buffalo coaching staff couldn't seem to get use to the idea that someone weighing under 200 pounds was playing defensive tackle, so Powell was moved to an outside linebacker position for his junior year.

Powell earned that position, too, receiving standout defensive honors for the Buffaloes in three different games that season.

As drills began for the 1968 season, Powell's old defensive tackle slot was left empty when Gary Henderson decided not to return to school. Henderson, who had started at the tackle position during most of spring training, had injured his knee during the summer.

So, Jesse Powell is once again one of the men forming the cornerstone of the Buffalo defense, which has allowed an average of 127 net yards rushing in the three contests so far this season.

Linebacker Carl Heilman, lineman Willie Brown, and defensive back Billy Lantow form the remainder of the cornerstone.

Back at his old position, Powell has 37 tackles and assists to his credit in the three games. In the opening game of the season against Lamar Tech, the hard hitting senior headed defensive units of both teams with 14 tackles and assists.

Last week, against Pacific, Powell was in on 12 defensive tackles.

COMMENDED STUDENTS for the 1968 National Merit Scholarship from Canyon High School are, from left, Annette Lindsey, Shelley Brillhart and Chris Tully.

Happy Cowboys Win Over Vega 14-0

The Happy Cowboy football aggregation swamped a squad from Vega Friday by a final tally of 14-0.

The Cowboys will be pitted against footballers from Kress Friday in Happy beginning at 8 p.m. The Homecoming tilt will open the home stand for the Cowboys.

In the clash last week, Wicky Culp was able to run 28 yards to take the Cowboys' two touchdowns. He carried the pigskin 16 times for 110 yards--a 6.7 average, said Coach Gail Simpson.

All in all, the Cowboys managed 214 yards to 138 for the Vega squad, statistics indicate.

Zeke Frost carried the ball 13 times for 43 yards and listed as outstanding on the offensive side were Don Maynard, Culp, Steve Vernon, Charles House and Terry Wright.

Frost also had 10 tackles and 16 assists to lead the defense. Following were Jesse Ramos with eight tackles and seven assists and Wright with seven tackles and six assists.

Kress, defeated 33-26 by Petersburg last weekend, was described by Coach Simpson as "real tough".

The Kress squad has had to its credit John and Roosevelt Jackson, both of whom can run 100 yards in less than 10 seconds.

Three Are Commended

Letters of commendation honoring three Canyon High School students for performances on the 1968 National Merit Scholarship Qualifying Tests have been received, according to an announcement from John Sommer, CHS principal.

The commended students are Shelley Brillhart, daughter of Mrs. Ruth Ann Brillhart; Annette Lindsey, daughter of Dr. and Mrs. Richard Lindsey; and Chris Tully, son of Dr. and Mrs. Philip Tully.

The three commended students are ranked just below the 15,000 semifinalists announced in September by the National Merit Scholarship Corporation.

Although commended students advance no farther, their names are reported to other scholarship granting agencies and to the colleges which they named as their first and second choices at test time last February.

Kids, Inc. Calves Down Landergin

The Buffalo Calves, Kids, Inc. team from Canyon, held Alice Landergin footballers of Amarillo at bay Sunday as the Calves stormed to a 20-6 victory.

The young Calves held Alice Landergin's shotgun offense to two first downs and a minus 10 yards rushing.

Dan Ray, the Calves middle defensive guard spent most of the game in the oppositions backfield, making 10 unassisted tackles. Rays charge was bolstered by fine defensive linebackers, Tim Martin, Greg Howard, Terry Brock and Ty Pruett.

The defensive line of Duane Potts, Gary Ward, Dan Ray, Darren Simpkins and Chad Lance stopped the rushing game of Alice Landergin. Also playing an outstanding defense game was Jeff Smith a reserve defensive halfback.

The offense was led by James Walling who rambled for 214 yards rushing on 12 carries and two touchdowns. Jonathan Hull, who scored the third touchdown, directed the offense unit of Howard, Walling, Ray and Martin.

The powerful drive of the Calves were lead by the second team offensive line of Dwight Byrd, Lowell Miller, Jay Travis, Richard Smith, Tommy Rivas and Kent Smith. Downfield blocking of Shawn Hall was credited for an assist in making of the third touchdown.

Kids, Inc. Games Set

Two Kids, Inc. teams from Canyon will see football action with games scheduled in Amarillo Sunday afternoon.

The Buffalo Calves, coached by Dennis Tomlin and Charlie McGrath, will be facing Willow Vista at Hilltop Park at 2 p.m.

The Canyon Cowboys, who are coached by Mike LaGrone and Tom Callarman, will face Bel-Mar at South Lawn School at 3 p.m.

Another Kids, Inc. from Canyon saw action Tuesday evening against Pleasant Valley of Amarillo.

The calves downed Alice Landergin 20-6 Sunday but two other games for Canyon Kids, Inc. teams were cancelled.

Youth Night Set Friday

"Youth and Today's Crisis" will be the topic of youth emphasis night for revival services being conducted this week at Calvary Baptist Church in Canyon.

Rev. Roy Jerrell will speak Friday night at 7:30 in the emphasis program for youth. All college and high school students are urged to attend.

Unusual BSP Books Made

Chi Upsilon chapter of Beta Sigma Phi sorority is following the theme "Reach For The Stars" this year and the yearbook committee has designed special program notebooks.

The committee, headed by Mrs. Speck Benham, has prepared covers of black velveteen which feature the zodiac signs of each individual member.

Index tabs in the book feature various zodiac symbols on each title page and tabs also feature six gold stars. Zodiac symbols in white ink are presented on a black ribbon for "Officers and Committees", on red ribbon for "By-Laws", on dark green ribbon for "Chapter Success", on dark blue ribbon for "Budget" and on dark purple ribbon for "Membership".

Other members of the yearbook committee are Mrs. Carl Sims and Mrs. Bob Costley.

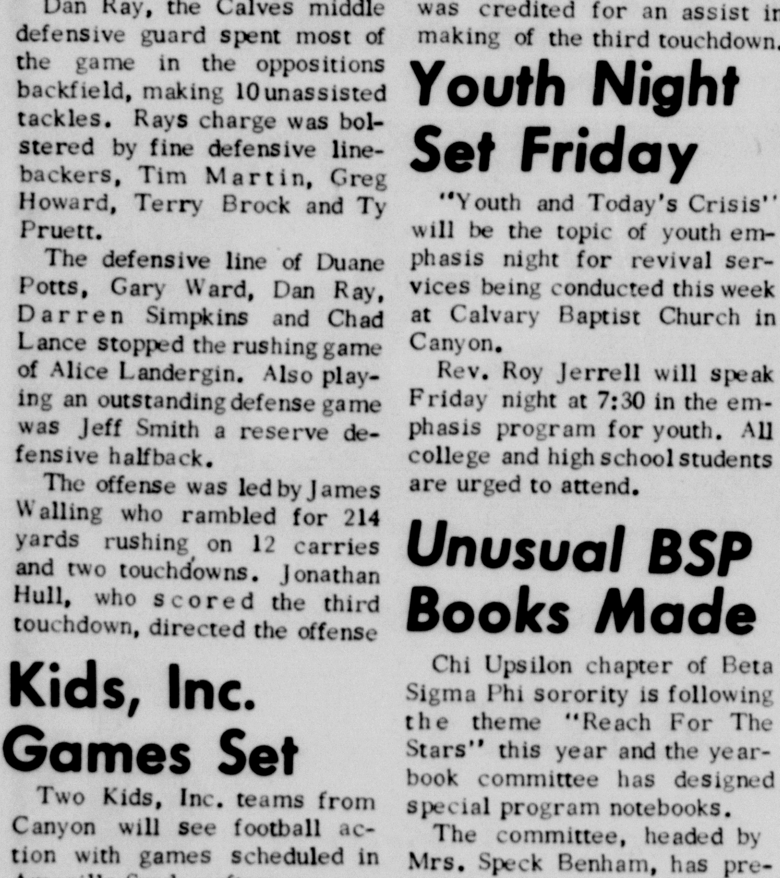

TAB SHEETS for the Beta Sigma Phi Chi Upsilon chapter's yearbook are displayed by yearbook committee member, Mrs. Bob Costley. The yearbook follows the theme "Reach For the Stars" and will present signs of the zodiac on tab sheets and the front cover.

Buffs Take To Road

Undefeated West Texas State University Buffaloes fly to Bozeman, Montana this week end for an encounter with Montana State Bobcats.

The team will leave Amarillo Air Terminal at 9 o'clock Friday morning by chartered plane for Montana.

Arrival time is scheduled at 1:15 Mountain Daylight Saving Time. The Buffs will work out at 4 o'clock Friday afternoon.

Game time is 2:30 o'clock (CDST) Saturday afternoon. The game will be broadcast over KGNC. Through special arrangements, The Canyon Sunday News will carry a play by play account of the contest Sunday morning.

The team will leave Bozeman immediately following the game and will arrive back at Amarillo Air Terminal at 10 o'clock Saturday night.

Coach Joe Kerbel said 45 players will make the trip. He said workouts have been exceptionally good this week. There have been no injuries and the Buffs are in good health at mid-week.

Montana State beat Idaho in its opener 17-14 and Portland State in the second game of the season 17-6. Last week the Bobcats fell before the San Diego State Aztecs 34-22 at Bozeman.

The Bobcats are expected to be no easy prey.

West Texas State will face a tough passing combination in the persons of quarterback Dennis Erickson and flanker Ron Bain. Erickson has completed 44 of 93 passes for 556 yards, while Bain has caught 23 passes for 341 yards. The Bobcats also have a good running game spearheaded by tailback Paul Schafer who has gained 376 yards in 84 carries.

Last week in the Montana loss to San Diego State, Schafer rushed for 84 yards in 17 carries for two touchdowns. Bain carried the ball nine times for 45 yards and ate up 99 yards in the air with eight pass receptions for one touchdown.

Montana State has been the football champion of the Big Sky conference three of the five years of its existence, including the last two years straight.

Eugene "Mercury" Morris broke the all-time West Texas State career rushing record Saturday night and secured himself a place among the top 50 all-time national rushers as the Buffaloes defeated the University of the Pacific Tigers, 23-7.

Morris rushed for 181 yards in 31 carries to boost his total career yardage to 2,534 yards and shatter the old makr of 2,474 yards set by Bill Cross, who played for four varsity seasons from 1947 until 1950. Morris, a senior, is presently in his third varsity season.

Morris scored two touchdowns, on a three-yard run in the first quarter and a 65-yard run in the third quarter, to lead the Buffaloes from behind and past an aroused Pacific team that had suffered three previous one-sided losses to West Texas State.

The Tigers had taken a 7-0 lead in the first quarter on a five-yard run by Cal Rogers, but the Buffaloes came back to tie the game with Morris' three-yard touchdown dash in the first quarter. Matis Garza kicked a 23-yard field goal with two seconds remaining in the first half to give the Buffs a 10-7 halftime lead that they never relinquished.

Quarterback Roy Winters completed 5 of 13 passes for 61 yards, and Curley Watters added the final touchdown of the evening with a one-yard run in the fourth quarter.

Bowling News

BUSINESSMEN'S LEAGUE: First place is Team No. 2 with a 7-1 series. Second place is Imperial Chevrolet, 4-4, and Ideal Food is third with a 4-4.

High games were Jerry Renner, 218; David Rossi, 208; and Buck Rogers, 205.

High series were Buck Rogers, 554; David Rossi, 549; Lynn Crabtree, 549; and Truett Johnson, 536.

• • •

TWILIGHT LEAGUE: Canyon Glass and Radiator, 16-4, is leading for first place. Second is Bellah's, 14-6, and Johnson's Cafe, 13-7, is in third place.

High games were Thelma Westfall, 195; Leah Ziegler, 192; Gertrude Flowers, 179; Bea Heathington, 178.

High series were Thelma Westfall, 527; Leah Ziegler, 506; and Ruby Vise, 501.

• • •

KOFFEE KUP LEAGUE: Team No. 3 with a 12 1/2 win 5 1/2 loss season is in first place. Second is Team No. 2 with a 12-6 and Team No. 5 is third, 10-8.

High games were Laura Pitt, 191; Estelle Summers, 183; and Marcella Crabtree, 180.

High two-game series were Marcella Crabtree, 352; Laura Pitt, 349-336; and Mary Cheatheam, 313.

• • •

CANYON CITY LEAGUE: First place is Randall County Abstract with Eddie's New and Used Cars in second place and the Canyon News third.

High games were Lynn Crabtree, 235; Jack Williams, 232; and Danny Scott, 220.

High series were Jack Williams, 595; Martin Waldrop, 589; Eugene Morris, 589; and Danny Scott, 589.

Eagle JV Game Set

The Canyon unbeaten and untied junior varsity will be trying for their fourth win of the season when they meet a junior varsity aggregation from Phillips today, Thursday.

Game time at Phillips will be at 7 p.m., according to Coach Clark Mires.

Mires said the Phillips crew was undefeated and had been tied twice thus far in the gridiron season.

Comparing the Phillips team with tough Dumas, Coach Mires said one player from the Blackhawks to watch is fullback Jay Poulain, 198-pound transfer from Perryton.

"The Phillips team is real tough defensively," Coach Mires said. "It is real hard to move the ball on them at all."

James Boyce, Eagle offensive takcle will not see action today. He underwent surgery for the removal of his appendix Tuesday.

Coach Mires said he planned to alternate Mike Swatzell with David Carter in the quarterback slot. Carter has been suffering minor leg problems.

On the field again will be Rick Hales, outside linebacker who has been having muscle trouble, Coach Mires said.

The Eagles beat Panhandle 28-7 last week.

Exam Dates Scheduled

US Congressman Bob Price has announced two dates when examinations are scheduled for young men wishing to join either the US Military Academy at West Point, US Naval Academy at Annapolis or the US Air Force Academy at Colorado.

The exams will be given in Amarillo, Childress, Dalhart, Littlefield, Pampa and Perryton Saturday and Nov. 9 for classes starting in the summer of 1969.

Congressman Price can nominate young men to one of the three training schools or to compete for the ten appointments alloted to the State of Texas each year for admission to the US Merchant Marine Academy at Kingsport, N. Y.

Anyone interested in any of the academies should obtain permission to take the competitive exam by writing to Congressman Price's district office, 310 Post Office Building, Amarillo.

Four Attend District Meet

Four Canyon High School members of the Future Farmers of America attended a district FFA session Monday at Palo Duro High School in Amarillo.

Dick Dummins, of the CHS FFA chapter, presided as outgoing district president during the election of officers where Kyles Dunderman of Canyon FFA was named as district vice president. Named as district president was Carl Sarpolis of Boys Ranch.

The state FFA president, Bill Sarpolis, was in attendance at the meeting.

Plans were discussed for the district FFA banquet to be held December 16.

Attending from Canyon FFA chapter were Dick Cummins, Mark Moore, Mike Breitling, Kyle Sunderman and sponsors, Marcus Phillips and James Walker.

DZ Rushees Entertained

Twenty fall rushees of Delta Zeta sorority at West Texas State University were entertained with a style show Monday evening at De'ons of Canyon.

Fashions for fall and winter were modeled by Linda Williams, Marci McEntryre, Elaine Nichols, Barbie Mitchell, Kathy Hill, Vickie Casey, Nancy Petruccione and Linda Metcalf.

The style show was followed by an informal party at the home of Mrs. Claiborn Crain, past president of Delta Zeta.

CHS Choir To Clinic

Canyon High School Choir is one of six area high school choral groups selected to attend a West Texas State University honor choir clinic October 19.

The CHS Choir will perform two numbers, "The Paper Reeds By the Brook" by Randall Thompson and "Ave Maria" by Rachmaninoff and will have Dr. Douglas McEwen of the University of New Mexico at Albuquerque as clinician.

The six area choirs and the West Texas State University Choir will perform that evening at the WT football game where they will combine voices on "Man and His World" and "From Sea To Shining Sea".

Other choirs invited are from Tascosa of Amarillo, Plainview, Perryton, Dumas and Olton.

Miss Linda Adams is CHS choir director.

Highland HD Elects Slate

Mrs. Jones Hales was elected president of Highland Home Demonstartion Club in the home of Mrs. Clarence Howard at a recent meeting.

Other officers elected were Mrs. Bob Podzemny, vice president; Mrs. Boyd Elliot, secretary-treasurer; Mrs. Siegfried Bolte, council representative; and Mrs. Bernard Crabber, reporter.

"My favorite club program" was the topic for roll call. Next meeting was set for October 9 at the James Lamb home.

Coffee and cake were served to Mesdames Erwin Podzemny, Jones Hales, Bernard Grabber, Siegfried Bolte, Warren Thompson, Boyd Elliott, L. C. Robinson and Clarence Howard.

Cage Press Day Set October 14

The West Texas State basketball team will hold its annual Press Day for writers and sports casters at 3 p.m. Oct. 14 in the men's physical education building on the campus.

The Buffaloes start workouts the next day in preparation for their season opener Nov. 30 against Weber State of Ogden, Utah, in the new Amarillo Civic Arena.

It will be the first of at least three games that West Texas will play in the 5,000-seat auditorium. The others will be Dec. 20 against East Central Oklahoma State and March 1 against Colorado State University.

Coach Dennis Walling said tha game against Denver in the Colorado capital city has been changed from Jan. 31 to the afternoon of Feb. 1 so it can be televised.

Walling, whose initial season last year produced 10 victories in 21 games, will have one of the nation's top players among eight returning lettermen. He is Simmie Hill who averaged 27 points and 11 rebounds a game last year.

Also returning is Mike Mitchell, the No. 2 scorer who averaged 18.9 points a game.

Some of the country's toughest teams are on the West Texas schedule again. They include Houston, Utah, New Mexico State, Utah State, Colorado State, Pan American and Hardin-Simmons.

Because of limited seating facilities in the 3,000-seat gymnasium on the campus and the Amarillo Civic Arena, season tickets for the 12 home games should be purchased early.

Amateurs May Enter Annual Flower Show

All local amateur flower growers and arrangers may participate for ribbons and awards in the annual "Fallarama" flower show to be held Sunday, October 13, at the Canyon Girl Scout Building.

Sponsored by the Canyon Garden Club, the show will be open for public viewing between the hours of 2-5:30 p.m., according to Mrs. Joe Frank, flower show chairman.

All exhibitors will be limited to one entry per class and entries must be received on the date of the show between 8-11 a.m. for classification prior to judging. Entries brought after 11 a.m. will not be judged, but may be used in the display.

All entries, both horticultural and artistic, must be checked with the classification committee and receive an official entry card before being placed in the showroom.

Horticultural entries must be grown by the exhibitor. Sections for each type of flower will be divided into various classes.

The sections included in the horticultural division will include chrysanthemums, roses, dahlias, perennials, annuals, bulbs and bulblike structures such as cannas, gladioli, begonia, caladium and fall blooming iris; potted plants and potted patio flowers.

The artistic division will include both fresh and dried arrangements to be judged for a number of awards.

Additional information on rules and classifications for any flower to be entered should be gained by contacting a Garden Club member for rule sheets and division descriptions.

Homecoming Supper Set

A homecoming chicken spaghetti supper will be held at the Canyon High School cafeteria Friday, October 11.

Tickets for the supper will be available from band students beginning Friday. The tickets will sell at $1 for adults and 75 cents for students and pre-school children.

Sponsored by the Canyon Band Parents, the homecoming supper will be served between 5:30 and 7:30 p.m.

Annual Dinner Being Planned

Plans for a businessmannew faculty dinner are being formulated, according to Roland Black, Chamber of Commerce manager who is coordinating the annual affair.

The dinner, Black said, is slated for Oct. 18 at 7:30 p.m. in the West Texas State University East Cafeteria.

The dinner is sponsored by the participating businessmen and arranged by the local chamber of commerce.

On the program for the buffet-style dinner will be Dr. James P. Cornette, WTSU president; Jerry Jacobs, Canyon Independent School District superintendent; Dr. T. Paige Carruth, WTSU dean of student life; and Joe Byrd, COC president.

Fire . . .

(Continued from Page 1)

ters must be of individual work and are to be submitted to the respective school principal by noon Oct. 11.

A certificate will be given to winners of the local contest for first through fourth places.

Judging divisions will include high school, grades 10 through 12; junior high, grades seven through nine; intermediate, grades four through six; and primary, grades one through three.

Death . . .

(Continued from Page 1)

ber.

Survivors, other than Mrs. Currie, include three grandchildren, Tully Currie of Canyon, Ginger Currie of Lake Tanglewood and John Currie of Uvalde.

Funeral arrangements are pending.

Pacific . . .

(Continued from Page 1)

snow too."

Kerbel introduced Jesse Powell as outstanding Buff defensive player for the University of the Pacific game and Eugene "Mercury" Morris was introduced as outstanding on offense.

John Stradley of Amarillo received a football autographed by members of the Buffalo football team as a door prize at the meeting.

Next regular meeting of the club will be held at 8 o'clock next Monday night in the First National Room.

Regents . . .

(Continued from Page 1)

Amarillo, low among five submitted, will be recommended to the board for building the Physical Activities Building. The low bid was $2,664,000 by Western, the firm which completed the new Administration Building and University Complex, South.

Additional items, such as parking, architect fees, equipment, tennis courts, baseball facility with bleacher seats, lights, and clocks, is expected to raise the cost of the building to $3,170,000.

Financing of the building, arranged by Henson, will come from a Health, Education, and Welfare grant for $1,050,315; an HEW loan for $1,284,000, and from revenue bonds for $1,175,000.

Low bidder for construction of the milking parlor was Hallmark Builders, Inc., of Amarillo, with $20,750. A second bid was submitted by Pantex Corporation of Pampa.

Construction on the two buildings is expected to begin shortly after contracts are approved by the board.

Dallas . . .

(Continued from Page 1)

group of collegians are North Carolina's two-time All-American, Larry Miller, Utah's All-American, Merv Jackson, Vanderbilt's Bob Warren and George Stone of Marshall University. The Stars recently signed UCLA's fabulous Edgar Lacy and the 6-6 forward will also compete in the contest. All of these standouts were high draft choices in the NBA.

"I'm looking forward to playing in Amarillo," says Sharman, who was born in Abilene. "I have a lot of friends and relatives in Texas and we're interested in a number of outstanding college players in the Southwest area."

One of the Southwest players that Sharman has expressed interest in is West Texas State's multi-talented Simmie Hill, who Sharman hopes to scout several times this season.

Tickets will be priced at $3 and $2 and at $1 for students and children.

Dairymen In Capitol

Three Canyon dairymen were in Washington, D. C., this week appearing before a House Agricultural Committee.

They are Charles Gerald, Louis Hinders and Bill Patke.

Hinders acted as spokesman and testified before the committee. A complete report on Hinders' testimony and the legislation it concerned will appear in The Canyon Sunday News.

James Risner Home On Leave

Lance Corporal James Risner is home on a 30 day leave after serving 13 months duty in Da Nang, Vietnam.

Son of Mr. and Mrs. James Risner of Canyon, Risner returned to San Diego, California September 16 with the 27th Marines which was the first full regiment to return from Vietnam.

Risner will report October 18 to Barstow, California for the Marine Corp Supply Center.

NOTICE

to people in rural areas

and

city folks who may miss

their Sunday delivery of

The Canyon Sunday News,

Papers may be picked from

the box just outside

The Canyon News

office.

Papers will be available

all day each Sunday.

The Canyon Sunday News

Fairview Breezes

Mr. and Mrs. Hollis Shipman, Mrs. G. E. Wesley and Mr. and Mrs. Jerry Shipman of Hereford celebrated Mrs. Jerry Shipman's birthday Monday evening in the home of Mr. and Mrs. Gene Shipman.

* * *

Raford Shipman went to Seymour Tuesday where his mother was to undergo surgery. She is still in critical condition.

* * *

Mary and Pete Garcia have been helping Mr. and Mrs. J. W. Wesley for the past few days.

* * *

Mr. and Mrs. C. R. Wesley and daughters Tonda and Shawn, went to Graham Friday where Mrs. Wesley and daughters remained. He returned to help his father, Woodrow Wesley, bale and haul hay.

* * *

Mrs. Ann Langston took Mr. and Mrs. J. W. Wesley to Brownfield Saturday for a checkup with the doctor. They visited with the E. E. Wesleys and D. L. Whitson while there. Ann Langston visited with her brother's family in Lubbock enroute home Saturday evening.

FHA Installs

OFFICERS FOR THE Future Homemakers of America chapter of Canyon High School were installed Tuesday night. From left are Roseanne Olson, sergeant at arms; Debbie White, historian; Martha Sykes, secretary; Kathy Gist, fifth vice president; Mary Lou Parks, third vice president; Cindy Jones, first vice president; Susan Lindemann, president; Cindy Holcomb, past president; Jeanine Keith, second vice president; Leta Gill, fourth vice president; Frances Maxwell, pianist; Margaret Raef, treasurer; Lynda Edwards, parlimentarian; and Jan Patton, song leader.

University Frats To Drop Race Bar

There are no provisions in Greek social fraternity or sorority charters at West Texas State University that would bar a student from membership because of race, color or national origin.

Dr. T. Paige Carruth, WTSU dean of student life, said previously two of the twelve Greek social organizations had provisions that would bar members because of race. However, action at national conventions this summer of the two organizations corrected the provisions.

There are five traditionally white and two traditionally black fraternity organizations and four traditionally white and one traditionally black sororities on campus, the WTSU dean said.

While the dean said students could not be discriminated because of race, color or national origin, he said other factors could be the deciding factor in who would and who would not be asked to join a Greek social organization.

A list of those asked to join will not be available until sign-ups end later this month, Dr. Carruth said.

Sandersons Are Moving

Mr. and Mrs. O. B. Sanderson were honored recently with a farewell ice cream social at the home of Alice Cole with her daughter, Mrs. Jane McKin, as co-hostess.

The Sandersons are moving to Dallas. Others attending the social were George McKin and family and Mr. and Mrs. Dewey Hunt.

Mrs. Sanderson was also feted wilh a farewell coffee at the home of Mrs. J. E. Hunter with about ten friends attending.

ASCS Group Is Chosen

County Committee for 1969 for the Agricultural Stabilization and Conservation Service have been named, according to ASCS Office Manager Donald F. Lloyd.

Those county committee members are John E. Frost, chairman; John S. Plank, vice chairman; James F. Gruner, regular member; Emil A. Olson, first alternate; and Herbert F. Kuhlman, second alternate.

The selections were made by the three regular members from each of the seven ASCS Community Committees last week.

Buying? Selling? Use the classified advertising pages of The Canyon News. Telephone OL5-2141.

Welcome Back Students
Byrd Recreation Club
LADIES WELCOME 412 15TH STREET
WEST SIDE OF THE SQUARE

HURRY ! Only 3 More Days To Register For The Big $500 Drawing.
Drawing Held Sat., Oct. 5, At 5:00 P.M.
Also Register For The Last $100 Drawing to be Held at the Same Time!

$100 WINNER MRS. T.W. COLLINS
$100 WINNER VIOLA RUSSELL
$100 WINNER H.E. CAMPFIELD
$100 WINNER BOONE MC CLURE
$100 WINNER JIM TROSPER
$100 WINNER MRS. C. E. CLARK
$100 WINNER MRS. GARY NEAL
$100 WINNER MATTIE VANDERGRIFF
$100 WINNER MRS. ROLAND JOHNSON
$100 OCTOBER 5

FOLGERS COFFEE LB. 69¢
BAKERITE SHORTENING 3 LB. TIN 48¢
FABRIC SOFTENER DOWNY KING $1.49

GALA Paper Towels BIG ROLL 29¢
REYNOLDS Aluminum Foil 12 x 25 29¢
(RED ONLY) Hawaiin Punch 46 OZ. 3/$1.00
HEAD & SHOULDERS SHAMPOO FAMILY TUBE 99¢

SPECIALS GOOD THURSDAY, FRIDAY, & SATURDAY, OCTOBER 3-4-&5.
DOUBLE BUYERS BONUS STAMPS EVERY WED., WITH 2.50 PURCHASE

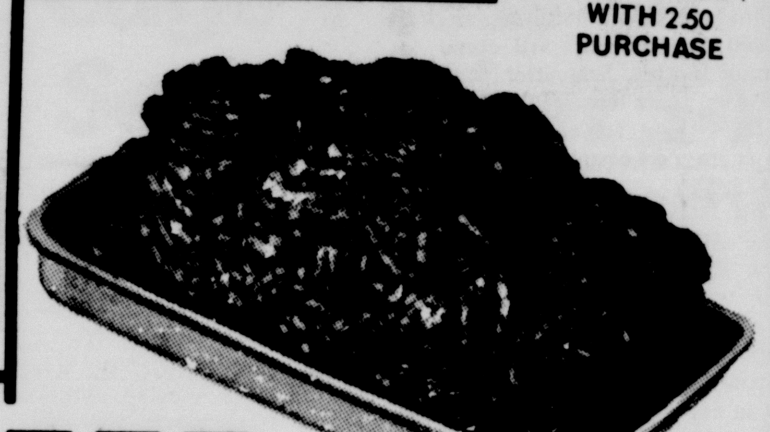

EXTRA LEAN CHUCK GROUND BEEF LB. 69¢

A GREAT COMBINATION!

Aunt Jemima SYRUP 24-OZ 49¢
Aunt Jemima The Original Pancake and Waffle Mix 2-LBS 39¢

KRAFT Bar-B-Cue Sauce 18 OZ. 29¢
SHURFRESH Crackers LB. 19¢
Miracle Whip QUART 49¢
3 MINUTE Popcorn 2 LBS. YELLOW 25¢

CHOICE BEEF LEAN BONELESS STEW MEAT LB. 69¢
CHOICE BEEF ROUND STEAK LB. 89¢
PINKNEY'S PURE PORK SAUSAGE 2 LB. BAG 79¢

KEEBLER PITTER PATTER Cookies 16 OZ. 45¢
SCHILLINGS PURE Vanilla 4 OZ. 79¢
QUICK OR OLD FASHIONED Quaker Oats 18 OZ. 29¢ 42 OZ. 59¢

SCOPE FAMILY SIZE 1.45 VALUE 79¢

PUSS 'N BOOTS Cat Food ALL FLAVORS 6 1/2 OZ. CANS 9 FOR $1.00

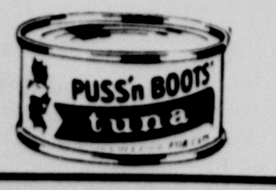

EL CHICO Beef Enchiladas 18-OZ 39¢
Orange Juice SHURFINE 6-OZ 5/$1.00

Fresh FRUITS & VEGETABLES

GLADIOLA FLOUR 5 LBS. 49¢

COLORADO ITALIAN PRUNES 2 LBS. 25¢
FRESH RED RHUBARB LB. 25¢
PICK O' MORN TOMATOES CELLO PKG. 19¢
PEACHES CALIFORNIA LB. 29¢

Ranch Kitchen Delicatessen
Bar-B-Cue Beef LB. 98¢
Macaroni & Cheese PT. 45¢
Tossed Salad PT. 45¢
Jello PT. 49¢

Cooper's MARKET Fine Foods

GIBSON'S DISCOUNT CENTER

"WHERE YOU ALWAYS BUY THE BEST FOR LESS"

1413-23RD. STREET — OPEN 9 A.M. TO 9 P.M. — OL5-2195

WE RESERVE THE RIGHT TO LIMIT QUANTITY

PRICES GOOD THURSDAY, FRIDAY, & SATURDAY.

GIBBY DOG FOOD

1 LB. CAN 7¢

CASE OF 48 CANS $3.25

KUNER'S KETCHUP

14 OZ. BOTTLE 18¢

MARYLAND CLUB COFFEE

1 LB. CAN 57¢

BIG BUY GIBSON'S BISCUITS

NET WT. 8 OZS.

EACH CAN 5¢

CAMPBELL TOMATO SOUP

CAN 11¢

PARTY PERK

No. 9308
12-30 Cup Aluminum
Party Size
Automatic Coffee Maker

West Bend

$7.73

ZESTA CRACKERS

1 LB. BOX 29¢

BAKERITE Shortening

3 LB. CAN 49¢

GIBSON WHITE BREAD

1 1/2 LB. LOAF 13¢

GOLD MEDAL FLOUR

5 LB. SACK 43¢

NEW COLORTONE TV ANTENNA BY AIREX

Complete kit including antenna nothing else to buy

100 MILE RADIUS

MODEL 310

Be Ready for Color!
- Clearer black & white pictures
- Sharper reception
- Excellent contrast
- Years ahead in design
- Gold-weather resistant finish

$8.99

Latex Wall Finish

LATEX WALL FINISH — 627 WHITE SMOKE — GIBSON

Use on - - - Interior Walls and Ceilings Sheetrock, Plaster, Brick, Cinder Block, Primed Wood or Metal. CONTENTS ONE U.S. QUART

Does Most Jobs in One Coat!
- Flat Finish
- Dries in 30 min. or less
- 20 Beautiful Decorator colors
- Matching Semi-Gloss enamels for wood work trim
- Exceptionally high hiding-power

$2.39

PAN AND ROLLER SET

9" Roller & 11" Paint Pan With Stand Up Legs

88¢

CHAMPLIN C.M.O. MOTOR OIL

15¢ PER QT.

CHAMPLIN ANTI-FREEZE COOLANT

ONE GAL. 99¢

Winterize Now With CHAMPLIN Anti-Freeze

SUPER JET SPORT WIDE OVAL

F 70 14	$2.50 F.E.T.
F 70 15	$2.51 F.E.T.
G 70 14	$2.63 F.E.T.

YOUR CHOICE $19.97 EA.

Plus Federal Excise Tax

Gibson's Saves You More

$2.98 VALUE

$1.29

Sizes 6-18

BOY'S SPORT SHIRT
Long Sleeve, Permapress, Soil Release, Gingham Plaids

BOY'S DRESS SHIRT
Long Sleeve, Permapress, Soil Release,

MENS "HANKIES"

100% Fine Cotton
Neat Hem
package of 10

69¢

TIRES

Gibson Imperial Whitewalls

Federal Excise Tax	Size
2.06	7.35-14
2.19	7.75-14
2.35	8.25-14
2.54	8.45-15

$17.87 YOUR CHOICE plus Federal Excise Tax

Nylon - Full 4-ply
Exceed all Government Standards

Installed Free
Lifetime Guarantee

GIBSON'S LIFETIME GUARANTEE

Every Gibson passenger tire is guaranteed against defects in workmanship and material for the life of the tire. In addition, every Gibson tire is guaranteed for the life of the tire against failure due to breaks, blowouts, cuts and other road hazards, under normal driving conditions. Exceptions are as follows: ordinary nail punctures, fire, theft, front-end misalignment, overinflation, underinflation, running flat, or damage due to collision. Truck tires and special purpose tires are guaranteed against defects in workmanship and material only.

Upon return of a tire that has failed, you will receive a replacement based on the original purchase price, prorated on the remaining tread depth. This Guarantee will be honored at any Gibson Products Store.

"Lushvit" Bra

Soft, Double-knit Nylon Stretch Tricto Material Cushioned Fiber-filled Cups Modern Comfort and Support Style

$1.29

Just Wonderful Hair Spray

13 ounce aerosol can

44¢

THE PROTEIN SETTING GEL

Fast drying, non-flaking, two professional formulas: regular and super-hold.

ONLY 67¢

METRECAL 6 Can Pack

Only $1.29

The Dietary Liquid for Weight control. Available in assorted flavors.

FLASHBULBS & CUBES

YOUR CHOICE 99¢

Colgate 100 FOR BREATH CONTROL

Colgate 100 — the "Mouthwash for Lovers." The good tasting mouthwash for long lasting breath protection.

28 OZ. $1.83 RETAIL

87¢

FREE DISPENSER

with purchase of JERGENS LOTION

Both 67¢

IMPROVED NEW SUPER SIZE Colgate

DENTAL CREAM with GARDOL

8.75 OZ. $1.29 RETAIL

73¢

Thirteen Students

VOE Course Involves Firms And School

Vocational Office Education is a cooperative program through which the Canyon Independent School District and local business firms and offices work together to train high school students for careers in office occupations.

The program combines on-the-job training with occupationally related classroom instruction in a simulated business office laboratory, according to teacher-coordinator of the program, Mrs. Jackie McAlpin.

The Vocational Office Education project can be adapted to provide for the training needs of any business or office education below the professional level.

Through parttime employment, the senior student is introduced to a comtemporary world of business where he has a supervised work experience in accordance with a written training plan and earns pay equal to that of a beginner in the field.

The student spends a minimum of 15 hours each week on the job, according to Mrs. McAlpin, and in addition takes two or three other high school subjects to complete graduation requirements.

Students accepted for the program have already completed basic business courses and through VOE are trained to an employer's specifications.

Mrs. McAlpin works closely with employers in placing and training students. Students involved in the current program are:

Johnny Abbott who is working at T G & Y under the direction of C. C. Rexrode.

D'Lynne Bellah who is employed with Canyon High School under the superivision of Hobart McDonald.

Bryan Clifton who works with Texas Glass & Trim under the leadership of David Clifton.

Jo Johnston who works under David Levens at the West Texas State Bank.

Barbara Kirkman who is employed with Village Drive Inn under the direction of Jackie Whitley.

Lynn O'Brien who works with West Texas State University under the direction of Milton Morris.

Jacki Pearson who works with Jess Pearce at Bruckner's.

Kathy Petitt who is employed with M. E. Moses under the direction of Gary Neal.

Sharon Podzemny who is employed with Amarillo Savings with Eva Dressler as supervisor.

Lola Thomason who works with The Canyon News under the direction of Jim Martin.

Wanda Wagner who is employed with the First Methodist Church under the leadership of Rev. J. Frank Peery.

Brenda Winstead who works with Randall County Abstract, under the direction of Dick Dawdy.

Don Edmunson who is employed with Cooper's Market under the supervision of Benny Cooper.

WANDA WAGNER is one of thirteen Canyon High School students involved in a Vocational Office Education program which is cooperative between local businesses and the Canyon Independent School District. Miss Wagner is employed as a library secretary for the First Methodist Church and is shown here with Rev. J. Frank Peery, pastor of the church.

MIRRORS
TABLE TOPS
AUTO GLASS
FOR FAST EFFICIENT
SERVICE CALL
Amarillo Plate Glass & Mirror Co., Inc.
1009 W. 5TH AMA. 372-5511

Sorgee Given Legion Award

Velton Sorgee, retiring after five years of service as coach of the Canyon American Legion baseball program, was presented a trophy in appreciation of his service.

The trophy was presented on behalf of the American Legion Post 97 of Canyon by Wes Kleinschmidt at a Sunday meeting of the 1968 Legion baseball team.

Sorgee began coaching in the Canyon baseball program in the initial year of the Little League, heading the first Canyon Little League champions in 1957 and 1958. In 1964, Sorgee assumed the coaching duties with the American Legion and has held the post since.

Kleinschmidt also presented trophies to the members of the 1968 Legion team. The team finished the 1968 season tied for second place in their Zone with a mark of 9 wins and 3 losses.

Canyon graduated only three players at the end of the 1968 season. The departing players are Steve Blake, Dennis Pearson, and Rycke Sorgee.

Members of last year's team returning for 1969 are Frank Williams, Galen Davis, Lynn Noel, Max Bosley, Sandy Hair, John Teters, Lynn Salmon, Frank Belcher, Steve Russell, Keith Keeling, Ron Minier, Jose Martinez, Lacey Comer, and Calvin Yarbrough.

Kleinschmidt reported on the financial condition of the Legion baseball program and thanked local merchants for their donations to the Legion program. Local merchants raised over seven hundred dollars this year for the Legion baseball team; the bulk of this sum went for the purchase of new uniforms.

Velton Sorgee, left, is shown here accepting a trophy from Wes Kleinschmidt who made the presentation on behalf of the Canyon American Legion Post. Sorgee is retiring after five years as coach of the American Legion baseball team.

CCA Membership Drive To Begin

Canyon Community Concert Association has current plans underway for an annual membership drive, according to Mrs. J. M. White, president.

This week members are reporting to the membership chairman, Mrs. Joseph Findley, and listing five workers for each team.

A tea for all board members and workers will be held at the Joseph Findley residence Sunday, October 6, from 3-5 p.m. at which time packets of material and information will be given to each worker.

Renewal memberships will be emphasized the week of October 7-13 and new members will be contacted October 14-19.

"The Paris Rive Gauche", a French cabaret troupe, and Jaime Laredo, violinist, have already been selected to perform in the concert series this year. Other concert attractions will be selected and announced as the membership drive is concluded October 19.

Former Resident Dies In Austin

Graveside services for Jewel S. Tabor will be conducted at 3 p.m. today at Clyde, Texas.

A former resident of Canyon, Mrs. Tabor died Monday at the home of her daughter, Mrs. Coystal Stone, in Austin, where she had lived for a number of years.

Going somewhere? Or been? The Canyon News wants to know about it--and so do its readers.

Buying? Selling? Use the classified advertising pages of The Canyon News. Telephone OL5-2141.

Buying? Selling? Use the classified advertising of The Canyon News. Telephone OL5-2141.

Federal LAND BANK Association

Serving America's Farmers: Providers of Plenty

For more than 50 years The Federal Land Bank of Houston has provided DEPENDABLE agricultural real estate loans to Texas farmers and ranchers. LONG TERM, LOW COST loans with a repayment plan geared to meet each individual's requirement.

FRED COTTON, MANAGER
Federal Land Bank Of Amarillo
310 WEST 6TH AVENUE
AMARILLO, TEXAS

EXPERIENCED!

Outstanding lawyer. Former mayor of Hillsboro; former State Senator; former Secretary of State. Fully qualified.

RE-ELECT
FOR A SECOND TERM
CRAWFORD MARTIN
ATTORNEY GENERAL

Pd. Pol. Ad. Crawford Martin for Attorney General, Searcy Bracewell, State Chrmn.

HOMETOWN SERVICE PUTS YOU CLOSE TO WALL STREET

When you come to A. G. Edwards you're so close to Wall Street, you can almost hear the noise on the big trading floor.

There's no need to go out of town when you need a registered representative. Just call us. Our modern system of electronic communications gives you fast service for orders, quotes, or inquiries.

Stocks, bonds, mutual funds . . . we'll serve you in all these areas.

Now serving you through Enterprise number 2903 or 372-4381 in Amarillo.

Dial operator and say "I'd like enterprise No. 2903.

Come in and get acquainted or use this coupon.

A. G. Edwards & Sons, Inc.
ESTABLISHED 1887
Members New York Stock Exchange and Other Principal Exchanges
Box 208,
Vaughn Building
Amarillo, 79105

Gentlemen:
I would like to visit with you regarding investments.

NAME
ADDRESS
CITY STATE ZIP
TELEPHONE

GM MARK OF EXCELLENCE

Putting-you-firsts:

(A quick tour of some of the thoughtful new features the 1969 Chevrolets offer that other cars in Chevrolet's field don't.)

Headlight washers

You push the windshield washer knob and hold it, and your headlights come clean.

Fluid is diverted to two jet nozzles at each light lens. (Outer lights only on duals.)

The spray removes up to 80% of accumulated dirt.

The feature is standard on 1969 Corvettes. It comes with the hidden headlights available on Camaro, Caprice and Kingswood Estate Wagons. It is available on all other models except Corvair.

Heated glass

In a moment your rear window will self-defrost.

Because we've built onto it a network of tiny ceramic strips capable of heating the entire surface.

Fog and frost disappear quickly and quietly. You just flick a switch.

The heated rear window is available on the 1969 Caprice Coupe and Impala Custom Coupe.

Pushbutton tire chains

You press a button on the instrument panel and the rear tires get a shot of "liquid tire chain."

You spin your wheels once, wait a moment, and you're off—with traction you wouldn't believe possible on slick ice, or packed snow.

Available on all 1969 big Chevrolets.

Steering wheel lock

When you own a car as desirable as the 1969 Chevrolet, you don't take chances.

When you leave it, you lock it.

Not just the doors.

You lock the ignition, steering wheel and transmission lever, too.

Our new lock on the steering column takes care of all that.

Standard on all 1969 Chevrolets, Chevelles, Chevy Novas, Camaros and Corvettes.

Sorry, car thieves.

Power steering plus

The 1969 Caprice, Impala and Camaro are available with a new type of power steering.

Variable-ratio power steering.

What it does is give you faster steering with fewer turns of the wheel.

Variable-ratio power steering is particularly helpful in short, full turns.

And parking becomes unbelievably easy. You'll see.

Walk-in wagons

The tailgate swings open like a door on most of our 1969 station wagons.

Which in itself is no big deal.

But wait, there's more.

We've built a concealed step into the rear bumper.

You simply step up, over, and in.

(The way we build our wagons, you can do it without bumping your head, and without acrobatics.)

Walk into a wagon soon at your Chevrolet dealer's.

'69 Impala Custom Coupe

Putting you first, keeps us first.

CHEVROLET

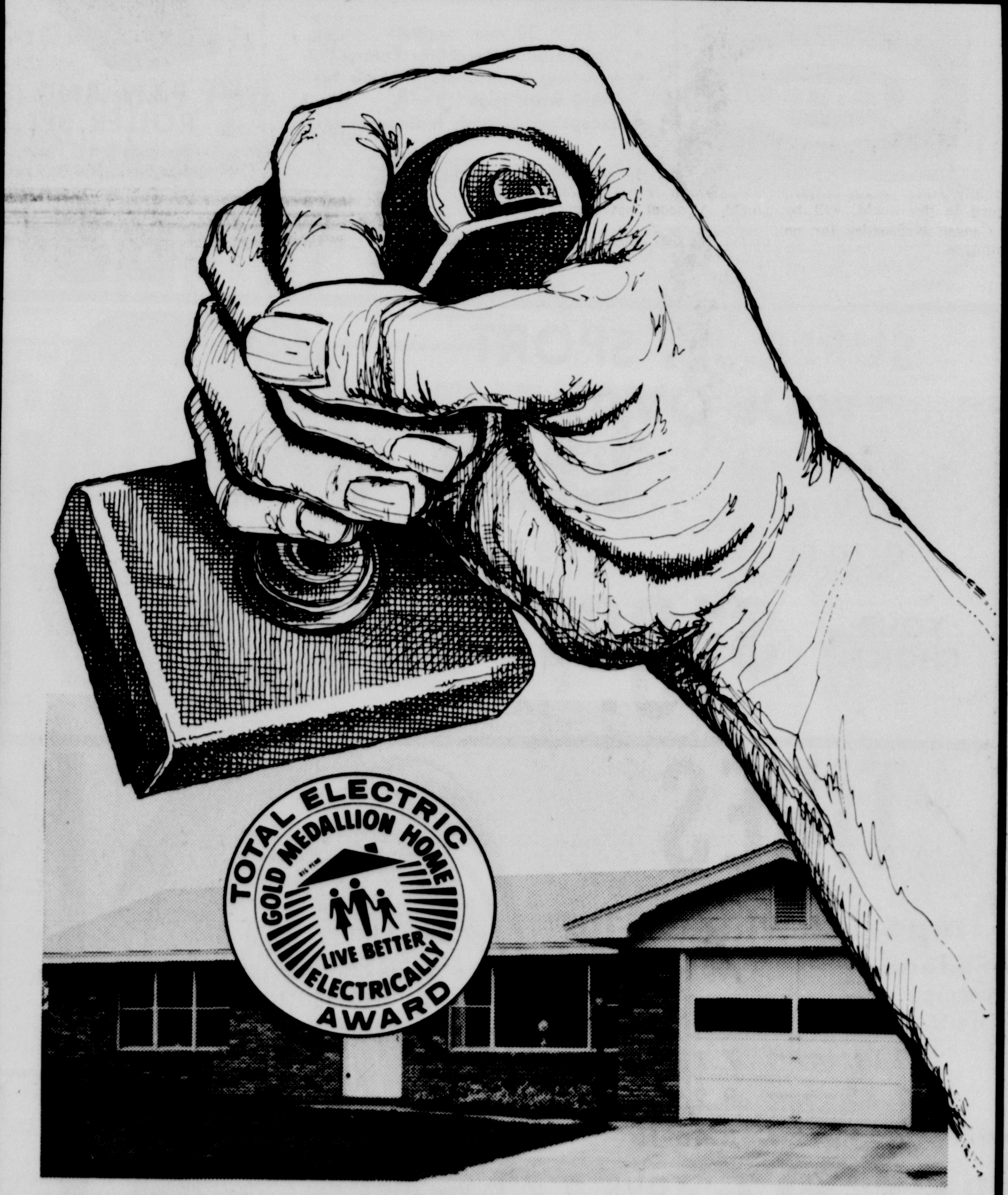

BRING YOUR PRESENT HOME UP TO GOLD MEDALLION STANDARDS!!!

■ You can make the old homestead like new . . . modern as tomorrow . . . bring it up to Gold Medallion standards. Trained Public Service specialists will, without charge, survey your home, make appropriate recommendations and tell you the cost of converting your home to a modern, total electric Gold Medallion. Call Public Service . . . it costs nothing to get the facts!

SOUTHWESTERN PUBLIC SERVICE COMPANY

Total ELECTRIC Living

28-3

DR. ZELL SoRELLE, associate professor of speech at West Texas State University, was guest speaker for the Tierra Blanca Chapter of the National Secretaries Association meeting last Wednesday. Shown with Dr. SoRelle is Mrs. Ethel Lewis, left, recording secretary for the group.

Communicating Topic Of Local Secretaries

"Are You Communicating?" was the subject of a program by Dr. Zell SoRelle at Wednesday's meeting of the Tierra Blanca chapter of the National Secretaries Association.

Dr. SoRelle, associate professor of speech at West Texas State University, pointed out to the secretaries how much better the world would be if there were no breakdowns in communication between people. She stated that "if we could stay within the realm of facts and out of the realm of interference, there would be fewer breakdowns in communication."

She also stated that "the closed mind is not a mind--it is a machine. It automatically spouts what is already in it and is only interested in continuing to believe what it already believes."

She urged the secretaries to strive for an open mind, free from prejudice and rigidity and receptive to new ideas.

Guests attending the meeting were Mrs. Bea Glanton and Mrs. Sandy Buttrill.

Hostesses were Mrs. Genelle Sparkman and Mrs. Mary Griener. Others attending were Mesdames Ethel Lewis, Zelma Noel, Lou Ritter, Dorothy Gatten, Claire Dooley, Sue Brown, Ruth Hill, Ruth Lassiter, Kelli McBride and Shirley Donnell.

AAUW Topic Is Medicine

"The Medical Gap" will be the subject for Dr. J. E. Low Saturday, October 5, when he speaks to the Canyon chapter of the American Association of University Women.

The dessert meeting will begin at 2 p.m. in the home of Mrs. John Green, 3300 Conner Drive.

Will Move Four Sheds

Bids for the destruction of four lumber sheds at the old M. B. Sims Lumber Company location will be opened by Canyon City Commissioners later this month.

Commissioners recently purchased the location and buildings for the future site of a City Hall building. Purchase price was $45,000.

Commissioners, who also purchased nearby land for the future site of a library, said the city clerk, police department, mayor's office and corporation court would be moved to the remaining portion of the lumber company when the sheds are destroyed.

Billiards Champ Here

Willie Mosconi, holder of virtually every pocket billiard record in the world, will be in Canyon Wednesday for an exhibition.

Mosconi, considered by many to be one of the greatest pocket billiard players of all time, will be at The Spot beginning at 5 p. m. for the exhibition which will include a game and some trick shot demonstrations.

Fifteen times champion of the world, Mosconi has a record of running 526 balls. He now travels for the Macon Billiards Equipment Company.

Mosconi was employed to perform the motion picture billiard shooting scenes for Paul Newman and Jackie Gleason in "The Hustler".

WILLIE MOSCONI

HALEY PRINTING & OFFICE SUPPLY
North Side of Square Dial OL 5-2201
CANYON, TEXAS
★ PRINTING Letterpress Offset
★ HALLMARK CARDS for any occasion
★ PARTY SUPPLIES
★ OFFICE SUPPLIES
★ BRIDGE SUPPLIES
★ STATIONERY
★ CHILDREN'S BOOKS
★ PHOTO ALBUMS
★ BIBLES
See us for ALL your Printing Needs

TAYLOR & SONS FOODS
YOUR HOME TOWN BOYS — CASH AND SAVE
LOW LOW EVERYDAY SHELF PRICES
WE GIVE S&H GREEN STAMPS
SPECIALS GOOD THROUGH WEDNESDAY
MEAT DEPT.
CHUCK ROAST
BLADE CUT
U.S.D.A. CHOICE
49¢ LB.

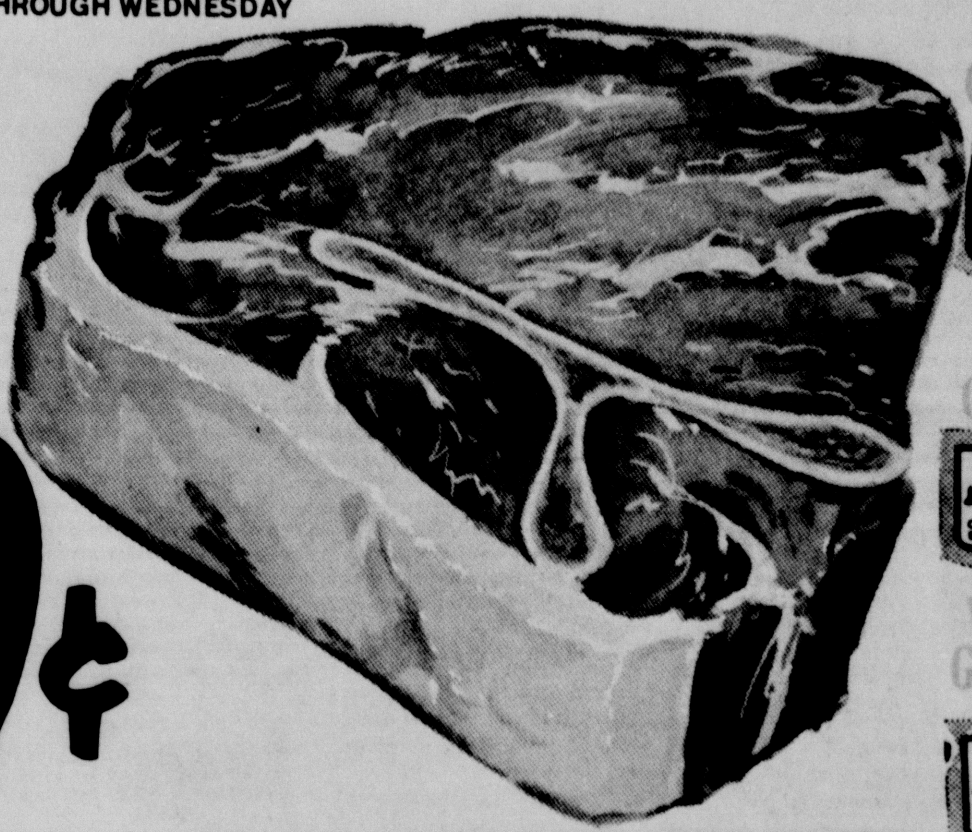

ARM ROAST LB. 69¢
7-BONE ROAST LB. 59¢
BACON SMOKED RITE 2-LB PKG. $1.19
GROUND BEEF PATTIES LB. 59¢
JUMBO FRANKS 3-LB. $1.29
Jackpot Day Drawing
Win Cash! $200
Drawing At 2:00 p.m. Saturday!
Chef's Corner Delicatessen
Macaroni & Cheese PT. 49¢
Chocolate Brownies DOZ. 89¢
ASSORTED Home Baked Cookies BOX OF 3 DOZ $1.00
Whole Fried Chicken $1.25
Chicken Fried Steak PLATE LUNCH 89¢
Toilet Tissue LYDIA GRAY 4-ROLL PACK 33¢
SHURFINE TALL Canned Milk 6/$1.00
HERSHEY Chocolate Chips 6-OZ 29¢
FROZEN PATIO 12-OZ Combination Dinners 3/$1.00
SKINNER 10-OZ CELLO Macaroni or Spaghetti 2/39¢
SHURFINE FLOUR 5-LB. BAG 39
DEL MONTE BIG 20-OZ Catsup 3 FOR $1.00
DEL MONTE WHOLE KERNEL OR CREAM STYLE GOLDEN Corn 5 FOR $1.00
BAYER Aspirin 200'S $1.19
ORANGE OR GRAPE Hi-C 46-OZ 3/89¢
BAKERS ANGEL FLAKE Coconut 14-OZ 59¢
SHURFINE Shortening 3-LBS. 65¢
FROZEN SHURFINE 12-OZ Grape Juice 3/$1.00
PARKAY Oleo 1-LB 27¢
TAYLOR & SONS GRADE "A" MEDIUM Eggs DOZ. 53¢
SUGAR 5-LB. BAG 48¢
DEL MONTE SEASONED Sweet Peas 5/$1.00
DEL MONTE 46-OZ Tomato Juice 3/$1.00
POTATOES WHITE 20-LBS 69¢

SHURFRESH SWEETMILK OR BUTTERMILK Biscuits 6/49¢
SUNSHINE 12-OZ BOX Vanilla Wafers 2/69¢
ROXEY DOG FOOD TALL CAN 7¢
SHURFINE Coffee 1-LB 63¢
REYNOLDS Foil 25 X 12 ROLL 29¢
FOLGERS Coffee 1-LB 69¢
PEPSODENT FAMILY SIZE Toothpaste 49¢
Listerine 7-OZ 49¢
Similac BABY FORMULA 13-OZ 25¢
WOLF BRAND Chili NO. 2 CAN 59¢
Bananas LB. 10¢
SUNKIST Oranges LB. 23¢
Tomatoes CELLO CTN. 23¢
Carrots 1-LB CELLO 9¢
TAYLOR & SONS FOODS
YOUR HOME TOWN BOYS — CASH AND SAVE

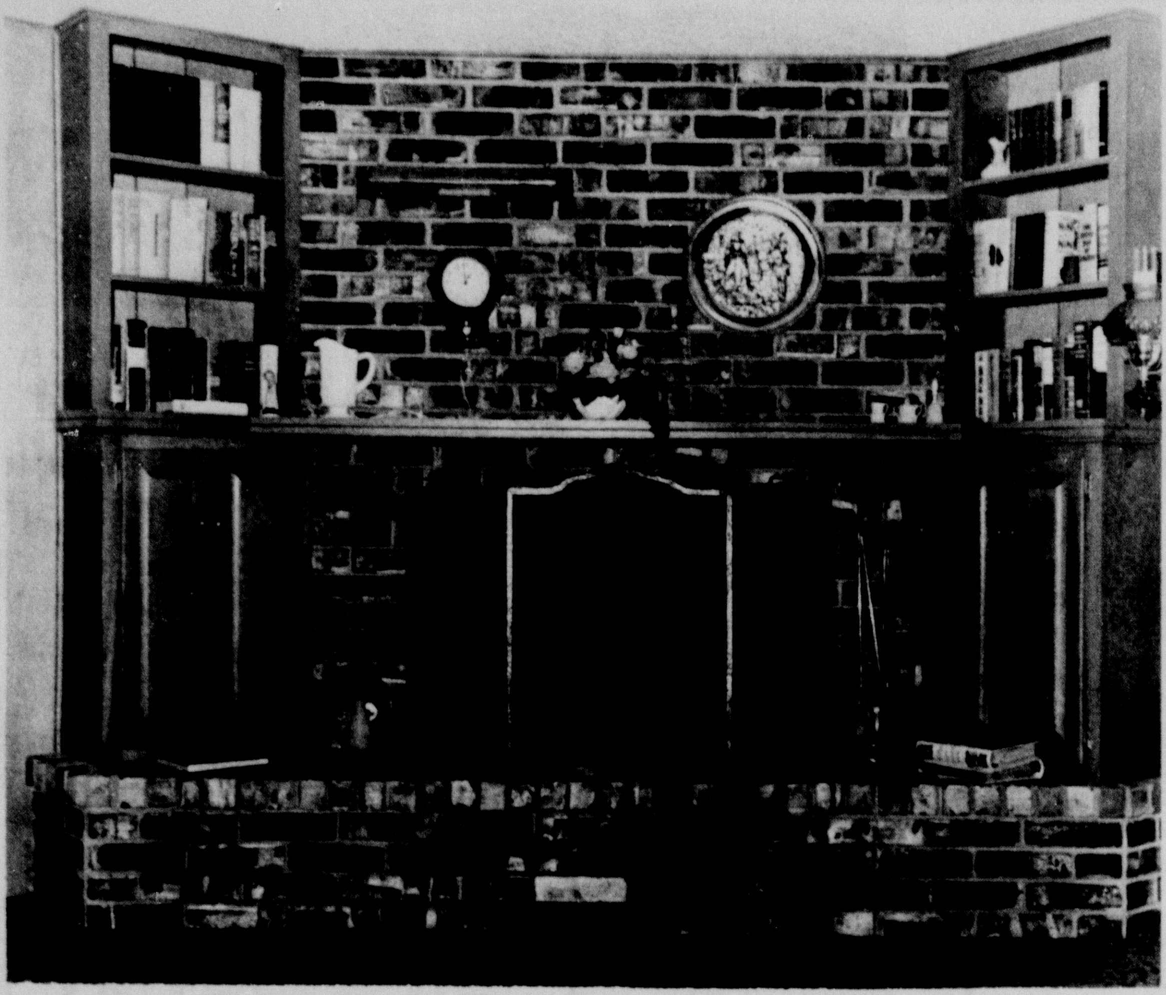

CORNER FIREPLACE with bookshelves and storage is a feature at the Bruce Winn home on tour Sunday.

POINT OF INTEREST in the Joe Hooper home will be several antiques including this restored spinning wheel which was handmade by Mrs. Hooper's great grandfather and is complemented here with a counter pane handknit of cotton yarn made by her grandmother.

MARIGOLDS IN BLOOM mark the entry to the Paige Carruth home 1.3 miles south of the city limits and back west.

Keys for Living

The University Study Club Annual Home Tour

October 6, 1968

2:00 - 6:00

Tickets $1.00

The Tom Rose home
28 Village Drive

The Jerry Jacobs home
6 Country Club Drive

The Bruce Winn home
908 Seventeenth Street

The Joe Hooper home
2414 Fourteenth Avenue

The Paige Carruth home
South of City

The Wayne V. Wirt home
North West of City

Refreshments at the Wirts'
Present tickets at all homes

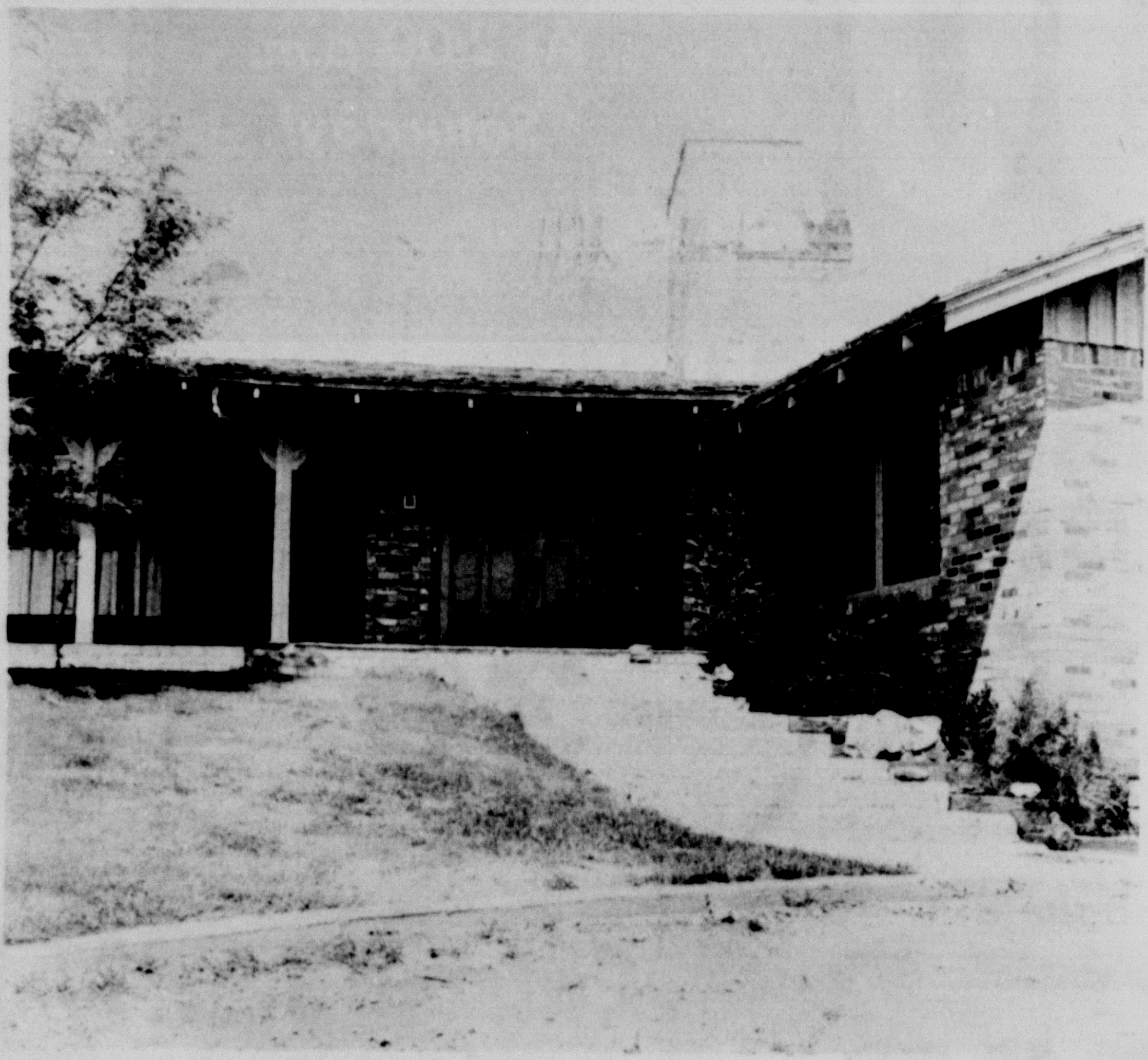

THE WAYNE WIRT home has an elevated entry with ascending steps and flower beds in tiers. The Wirt home is located .8 miles north of Canyon on the VFW Road and then back west into the rugged canyons.

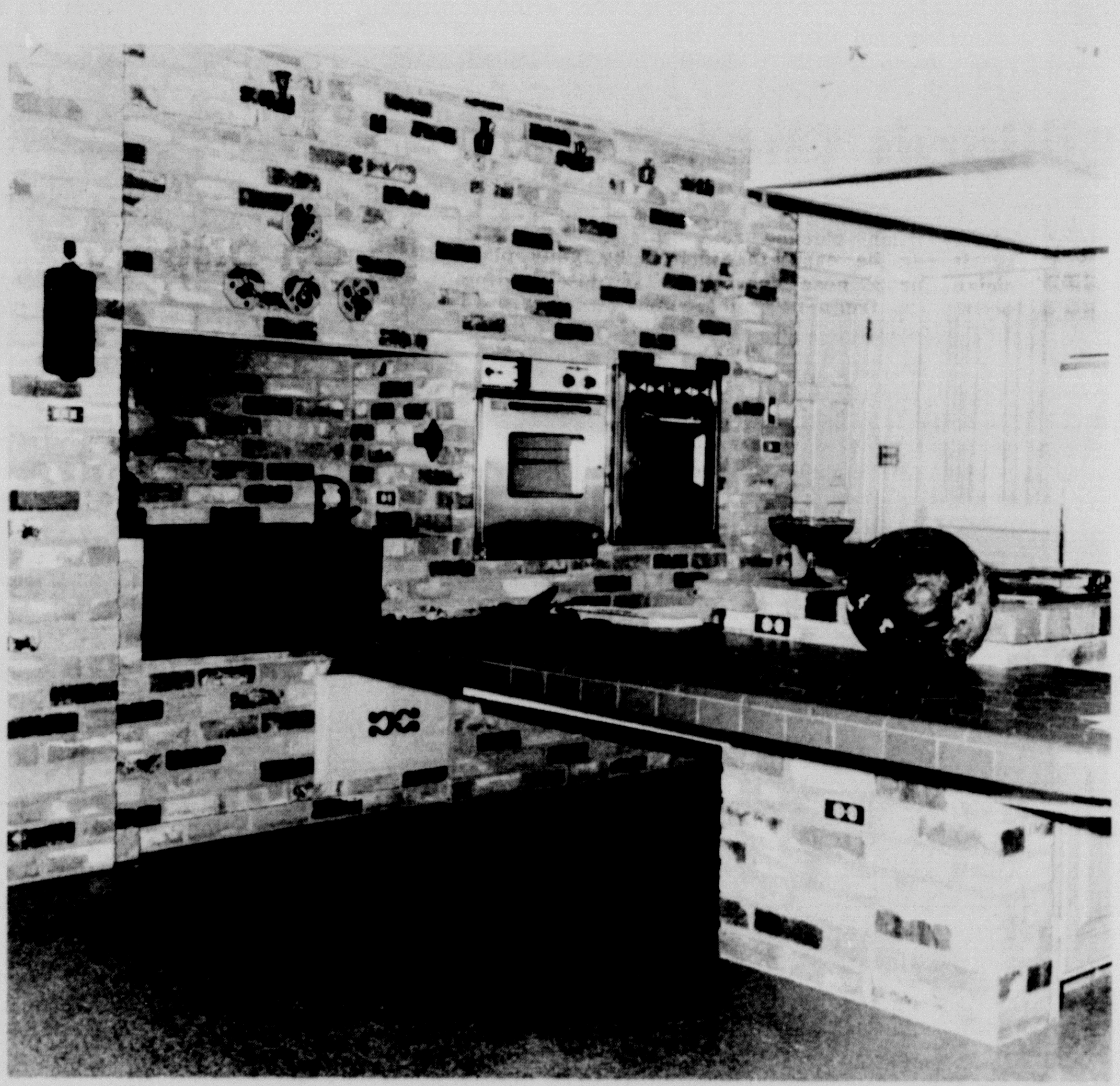

BRICKED KITCHEN complementary to a country home are shown here in the Wayne Wirt home northwest of Canyon.

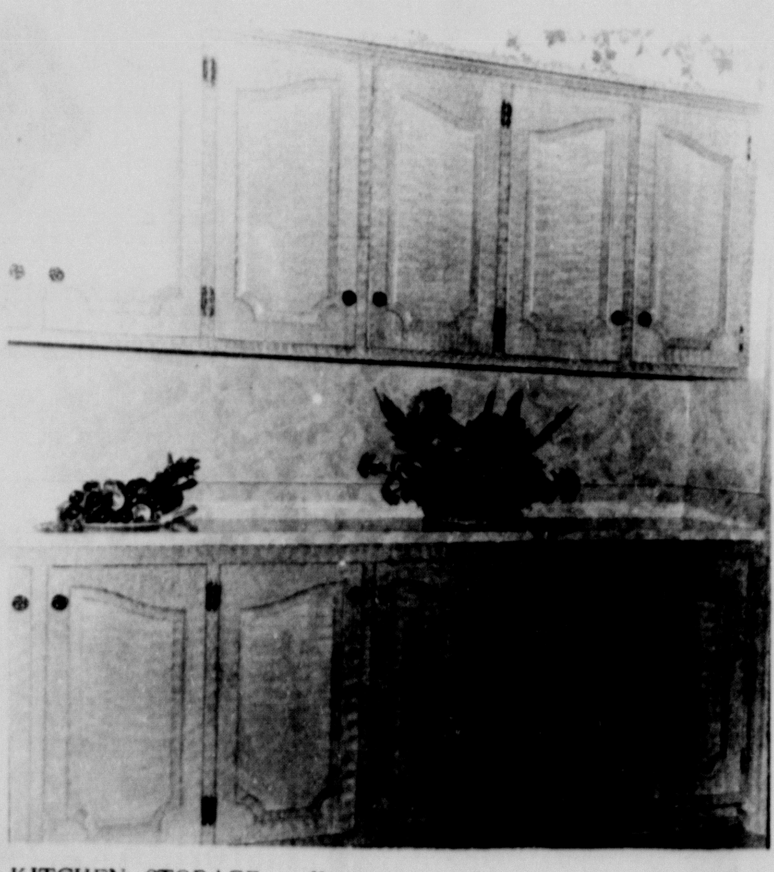

KITCHEN STORAGE wall is a complement to the Paige Carruth home south of the city which is included in the tour Sunday.

POWDER BLUE WALLS and a decorated hutch form an accent point at the Jerry Jacobs home in Hunsley Hills.

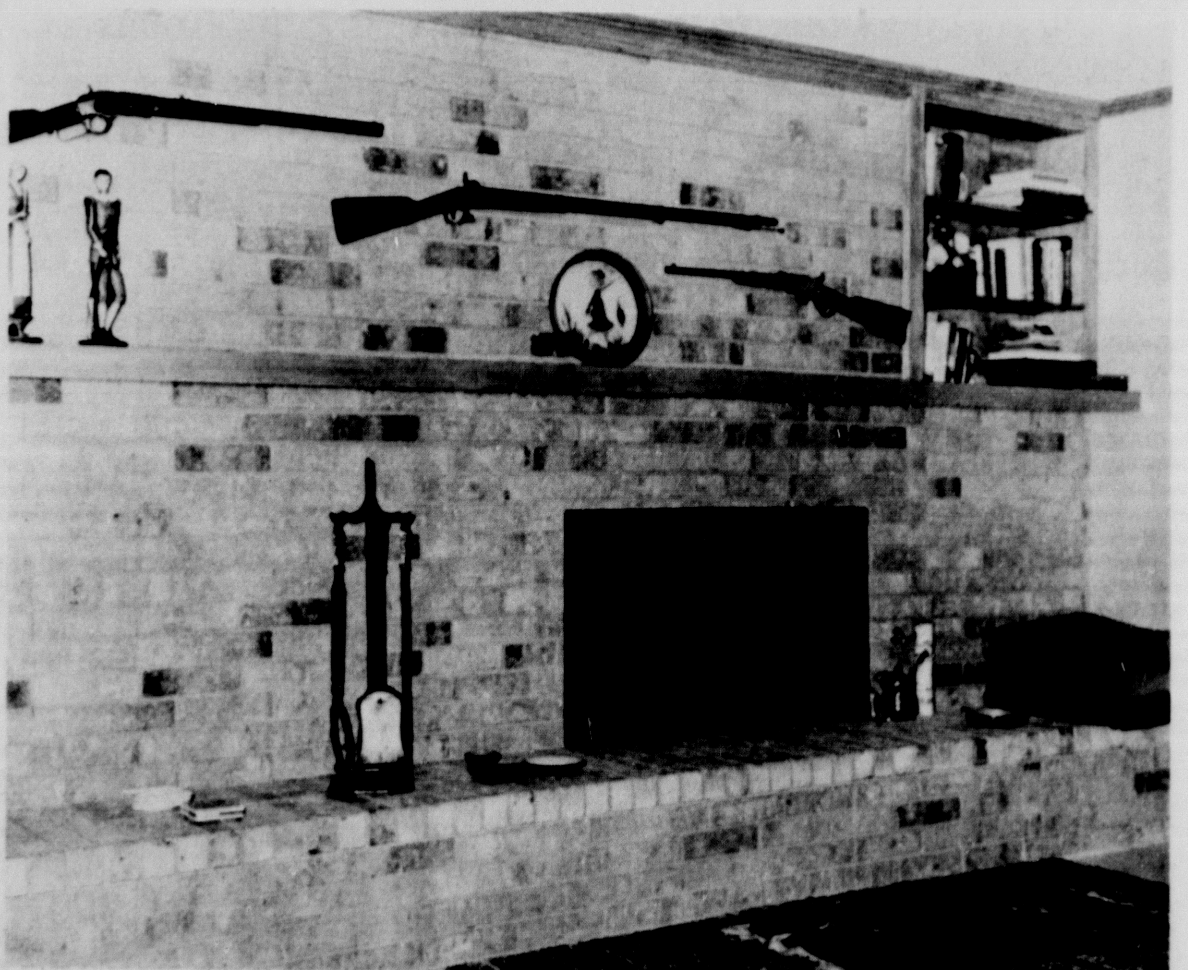

A LONG FIREPLACE accented with long barreled guns and book corner is among features of the Tom Rose home in Hunsley Hills.

Mrs. B. M. Sims

Federated Women Host District President Here

Mrs. B. M. Sims, president of the Top of Texas District of Texas Federation of Women's Clubs, will be guest speaker for the Canyon Federated Club dinner to be held Monday evening, October 7.

The dinner, which begins at 7:30 p.m., will be held in the cafeteria of Rex Reeves Elementary School with the four study clubs cooperating on the project.

Directing the study clubs this year will be Mrs. L. H. Brotherton, Woman's Book Club; Mrs. Don Vars, Canyon Study Club; Mrs. Wm. B. Davis, University Study Club; and Mrs. Raymond Raillard, Sue Hite Club.

Mrs. Sims will speak to Canyon women on "What women do as individuals and as an organization of their community and how the women's role is a basic foundation of the nation."

A resident of Wellington, Mrs. Sims is past president for St. Joseph's Hospital Auxiliary, Wellington Elementary P-TO, Wellington Business and Professional Women's Club and the Music Club of Wellington.

She is a den mother and recipient of an award of distinction from the Commanche Boy Scout District. She is co-chairman of the County Historical Survey Committee and serves on other varied civic committees.

In the Texas Federation of Music Clubs, she has served four years as a state officer, is a past district president and district junior counselor and is presently editor of the "Texas Music News."

Serving her fourth administration on the state board of the Texas Federation of Women's Clubs, Mrs. Sims is a member and past president of the 1924 Study Club and Wellington City Federation. She was named Top of Texas District outstanding clubwoman in 1964 and was installed as district president in May 1968 for a two-year term.

She is the daughter of Wellington's Mayor and Mrs. John C. Coleman. She is the wife of a rancher and mother of identical twin sons. In 1963, she represented the state in the "Mrs. America Pageant".

Mrs. Sims is listed in the first edition of "Outstanding Young Women of America" and was recommended for the honor by her alma mater, Abilene Christian College.

Palo Duro HD Elects Slate

Palo Duro Rusk Home Demonstration Club met recently at the home of Mrs. C. D. Todd with eight members attending as Mrs. LeRoy Bauer, president, opened the meeting with a roll call on "When I Feel I Look My Best".

The group elected officers during the business session including Mrs. LeRoy Bauer, president; Mrs. Gordon Foster, vice president; Mrs. William F. Schuette, secretary-treasurer; Mrs. Alvin Kuhlman, council delegate; and Mrs. C. D. Todd, historian.

Selected as the committee to draw up by-laws for the club were Mrs. Roger Dugan, chairman, Mrs. Charles Conatser and Mrs. Boe Hollis.

Daughter's Birth Told

Mr. and Mrs. Tommy Terrell announce the Septebmer 18 birth of a daughter, Shelli Dyann.

Born at Neblett Memorial Hospital, the infant weighed 7 pounds 8 ounces on arrival.

Grandparents are Mr. and Mrs. T. D. Davis and Mr. and Mrs. D. V. Terrell, all of Maple.

Open House Set For 60th Year

The sixtieth wedding anniversary for Mr. and Mrs. J. W. Wesley will be observed Sunday, October 6, with an open house from 2-5 p.m. at their home 18 miles northeast of Happy.

The Wesleys were married October 7, 1908 at Wayside and have resided in the community since their marriage. Mr. Wesley is a farmer and they are members of the Baptist faith. He joined the Masonic Lodge in 1912.

Children of the couple include Elvin E. Wesley of Brownfield and Mrs. Donald L. Whitson of Brownfield. They have 6 grandchildren and six great-grandchildren.

Assisting the daughter and son with the reception will be Mr. and Mrs. Arlen Wesley, Mr. and Mrs. Doug Sewell, Mr. and Mrs. Jimmy Don Whitson, Mr. and Mrs. Wayland Parker, Jr. and Mr. and Mrs. M. C. Northam.

Born in Randall County July 29, 1890, Mr. Wesley has resided in Randall County all of his life. He was born where South Amarillo is presently located.

Mrs. Wesley was born March 5, 1889 in Camden, Arkansas and moved to Wayside in 1890. For the anniversary Sunday, Mrs. Wesley will be wearing her wedding ring which was lost in the field at their farm home in 1917 and was found in August 1958.

Mr. and Mrs. J. W. Wesley

Cotton Fashions Presented Here

"Cavalcade of Cottons", a traveling collection of fashions, were presented in a revue Monday afternoon at the First Presbyterian Church under the sponsorship of the Randall County Home Demonstration Council.

The collection of all-occasion cottons featured new fabrics and fall patterns and was made available by the National Cotton Cotton Council and McCall's Patterns.

Mrs. Harry Widick narrated the revue. Modeling were members of local home demonstration clubs and several daughters of members.

Art Research On Display

"Art in Research" is the title of an exhibit sponsored by General Motors Research which will be displayed at West Texas State University through October 11.

The art display will be exhibited on the third floor of the complex south, room 323, according to Dr. W. L. Johnston, head of the Industrial Education department at WTSU.

The display features pictures of various types of crystals and layers of rock formations in color. More than 36 states and nine nations have had the display on exhibit.

Charles Nesters Have Daughter

Mr. and Mrs. Charles R. Nester, Jr. of Dallas announce the September 22 birth of a daughter, Leta Kay.

Born at Neblett Memorial Hospital in Canyon, the infant weighed 8 pounds 6 ounces on arrival.

The infant's father is a pilot with Braniff Airlines.

Grandparents are Mr. and Mrs. Fred Olson and Dr. and Mrs. Charles R. Nester, all of Canyon.

Had a party? Or giving one? Tell The Canyon News about it. Telephone OL5-2141, or stop by the News office on the west side of the square.

Classified ads get fast results.

Registry Service for your Wedding Gifts

CHINA-CRYSTAL-SILVER

Thompson's OF CANYON

EAST SIDE OF THE SQUARE

Phone OL5-2525

Weyman E. Brown

OL5-4354 OL5-4382

Life Insurance

Vaughan Plaza

AGE 42 ???

You have 252 months to pay to age 65. Will you save as much in the next year as you did this year? Can you live on $135 per month Social Security? Do you have enough time to save enough? Call the man above with the simple plan. You have only 252 months.

SOME NOSEBLEEDS CAN BE PREVENTED

Of course there are blood disorders which cause nosebleeds and a physician is required. But the average nosebleed is only a temporary discomfort. If this type of bleeding of the nose happens too often, perhaps the blood vessels in the nose may be too fragile, or too close to the surface.

Or, bleeding may be caused by a small ulcer, which bleeds from time to time. If so, it can be easily cauterized by your physician, or a nose specialist. If nosebleeding occurs too frequently; if it becomes a recurring nuisance, a physician should be consulted.

YOU OR YOUR DOCTOR CAN PHONE US when you need a delivery. We will deliver promptly without extra charge. A great many people rely on us for their health needs. We welcome requests for delivery service and charge accounts.

OL5-4242

THE PHARMACY

PRESCRIPTION CHEMISTS

WEST SIDE OF SQUARE

WE'RE CELEBRATING 6 MONTHS OF SERVICE

On behalf of the 217 new families who came to Canyon

AND TO WHOM WE BROUGHT INFORMATION ABOUT CANYONS FINE CHURCHES, SCHOOLS, RECREATIONAL FACILITIES, AS WELL AS GIFTS AND GREETINGS

SINCE WE BEGAN MAKING CALLS APRIL 3rd, 1968

We would like to publicly express our Thanks to our sponsors

THE GOOD BUSINESS NEIGHBORS OF CANYON

BUFFALO BARBERS . . . CANYON CLEANERS . . . THE CANYON NEWS . . . COLE AND MOORE SERVICE STATION . . . COOPERS MARKET . . . THE FIRST NATIONAL BANK . . . HALEYS PRINTING AND OFFICE SUPPLY . . . KCAN-RADIO . . . . LEONA'S BEAUTY SHOP . . . THE PHARMACY . . . THOMPSONS OF CANYON . . . THE VARSITY MOVIE THEATER . . . THE VILLAGE DRIVE-IN . . . WARWICK MOTOR SERVICE AND SUPPLY

IF YOU HAVE INFORMATION OF SPECIALS INTEREST TO OUR NEW NEIGHBORS OR IF YOU HAVE A NEIGHBOR NEW TO CANYON

CALL

OL5-3288 Welcome Wagon INTERNATIONAL OL5-2208

Youthcraft

"CHURCHILL DOWNS"
STYLE 2570
Add a big-brimmed fur hat, a muff and ice skates and the CHURCHILL DOWNS comes right out of Harper's Bazaar dated 1890. It has a smooth satin lining and no-nonsense buttons that are hidden by the pile trim that just keeps on going . . . and going and going . . . Oh, yes, it's made of that sweet suede cloth. Antelope, Brown or Loden. Sizes 6-16.

Youthcraft

"HOLLYWOOD PARK"
STYLE 2874
An industrial zipper, which, by the way has been suggested as one of the fashion items for the 1968 Time Capsule, closes the perfectly matched diagonal Saga Stripe fabric.* The set-in sleeves are going the other way . . . turn around and the back is horizontal stripes. This A-line Country Pacer is banded with coordinating braid at both neck and hem. Satin lining. Sizes 6-16. Vicuna, Royal, Red or Black/White.
*Backing is 100% Cotton

WARREN'S

STORE HOURS 8:30 AM TO 6:00 PM

Calvary Baptist Revival Services Continue

Rev. Roy Jerrell, pastor of Forest Avenue Baptist Church in Sherman, is conducting fall revival services for Calvary Baptist Church of Canyon this week.

The revival, which began Sunday, will conclude October 6. Remaining services are slated at 7:30 p.m. today through Saturday with morning services at 6:30 a.m. and 10 a.m. today and Friday. Services on Sunday, October 6, will be at 11 a.m. and 7 p.m.

Rev. Jerrell is in his sixth year with the church at Sherman. He is a board member of the Texas Baptist Encampment and vice president of the Lake Lavon Encampment Board and is a special education consultant for the Baptist General Convention of Texas where he works as a resource member. He was listed in Who's Who In Texas'' in 1968.

He has served pastorates in Spokane, Washington and Wickliffe, Kentucky in addition to several student pastorates. He earned the Bachelor of Arts degree at Shurtleff College in Alton, Illinois, the Bachelor of Divinity from Southwestern Seminary in 1953 and the Master of Religious Education from Southwestern Seminary in 1955 and has been accepted for the Doctor of Theology work at Southwestern Seminary.

Directing music for the revival in Jesse N. Sutton, former minister of music and education for the First Baptist Church of Canyon. Sutton was born in Upshaw County, graduated from Quitman High School, served two years in the Army during World War II and attended Hardin Simmons University at Abilene. In May 1951, he surrendered for special service and entered Southwestern Theological Seminary in Fort Worth where he graduated with a B. S. M. degree in 1967. He has served as minister of music and education for a number of churches and is presently with the Trinity Baptist Church in Amarillo.

REV. ROY JERRELL

LaGrones Have Son

Mr. and Mrs. Brack LaGrone announce the birth of a son, Tommy Jake, who weighed 5 pounds 2 ounces on arrival September 23 at Neblett Memorial Hospital in Canyon.

Grandparents are Mr. and Mrs. C. C. LaGrone of Canyon and Mr. and Mrs. Paul Barnett of Amarillo.

Rev. Newberry Speaks Sunday

Rev. Warren Newberry will be guest speaker Sunday evening, October 6, at 7 p.m. at the First Assembly of God Church in Canyon.

Rev. Newberry is a newly approved Assemblies of God missionary to Malawi, Central Africa. Malawi extends along the western and southern shores of Lake Malawi in East Central Africa and lies entirely within the tropics. It is 3,000 feet above sea level and the country's climate is considered one of the best on the continent. The first Assembly of God missionary went to Malawi in 1944.

During their first term of missionary service in Malawi, Newberry and his wife, Annette, will be engaged in general missionary work, evangelism and teaching in the Bible school at Dedza.

Rev. Newberry attended Southwestern Assemblies of God College in Waxahachie for one year and later received his B. A. degree from Southern California College in Costa Mesa, California. Mrs. Newberry received the A. A. degree from Orange Coast Junior College in Costa Mesa.

Rev. Newberry has pastored churches in Stanton, Texas, and Dana Point, California. They have two children.

Rev. A. J. Pettit, local pastor, extends an invitation to the general public to hear Rev. Newberry speak, show slides, and present the program Sunday evening.

Had a party? Or giving one? Tell The Canyon News about it. Telephone OL5-2141, or stop by the News office on the west side of the square.

Tom Christian Honoree At Political Breakfast

A breakfast honoring Tom Christian, Republican candidate for state representative, was to be held at 7:15 o'clock this morning in the Red Barn Restaurant.

The candidate was to be present for the gathering.

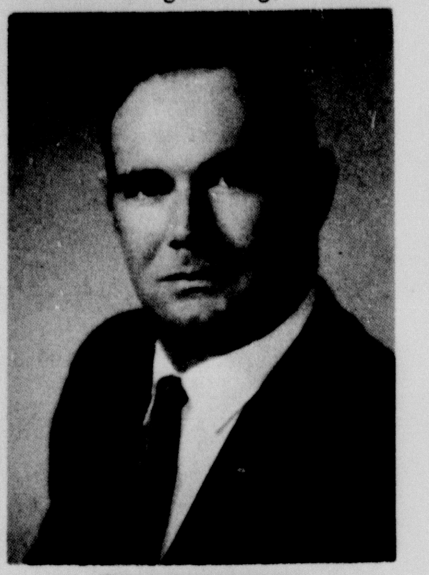

TOM CHRISTIAN

Church Selects Dwayne Dennis

Dwayne Dennis of Burkburnett has been employed as minister for the Central Church of Christ.

A graduate of Abilene Christian College, Dennis has preached for a number of area churches.

He and his wife, Marcia, and their two children are expected to begin work here in early November.

Classified ads in The Canyon News get fast results.

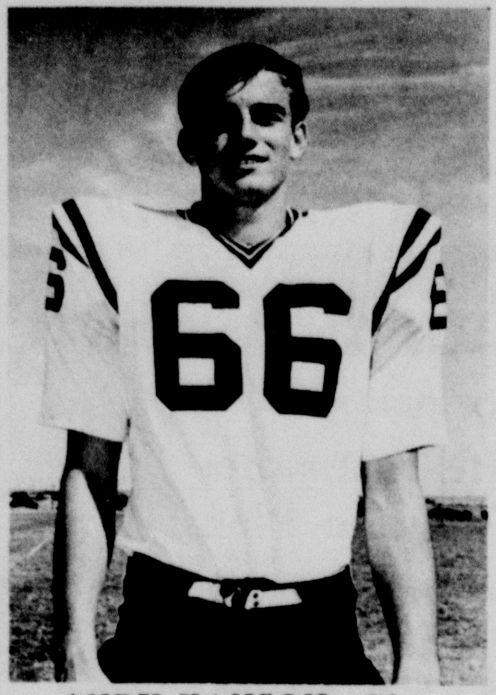

ANDY HANSON, 66

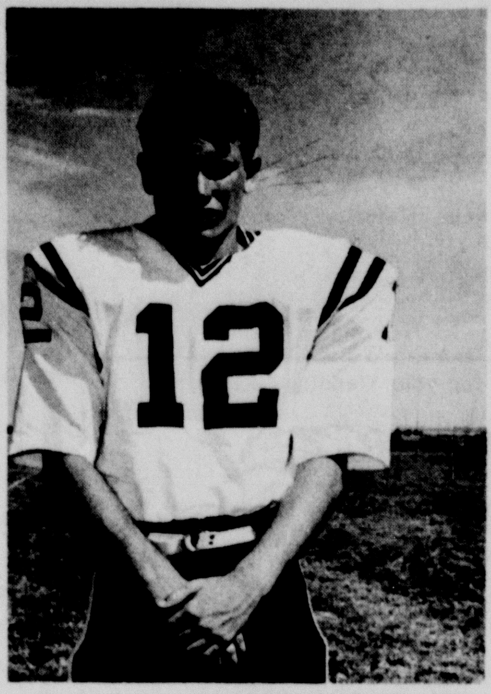

MAX BOSLEY, 12

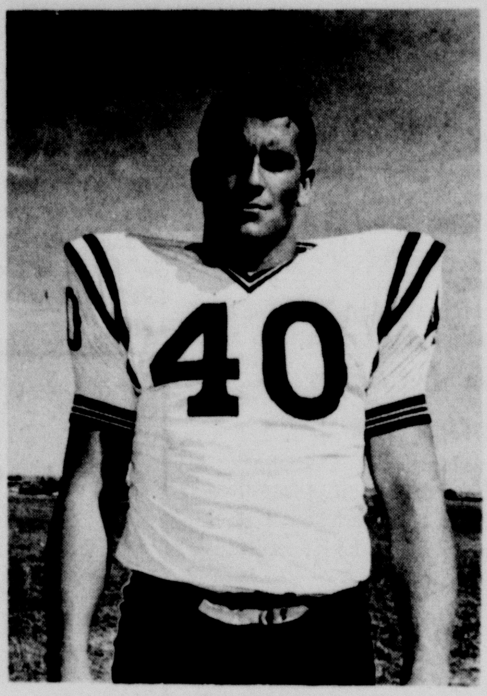

POKEY HAIMES, 40

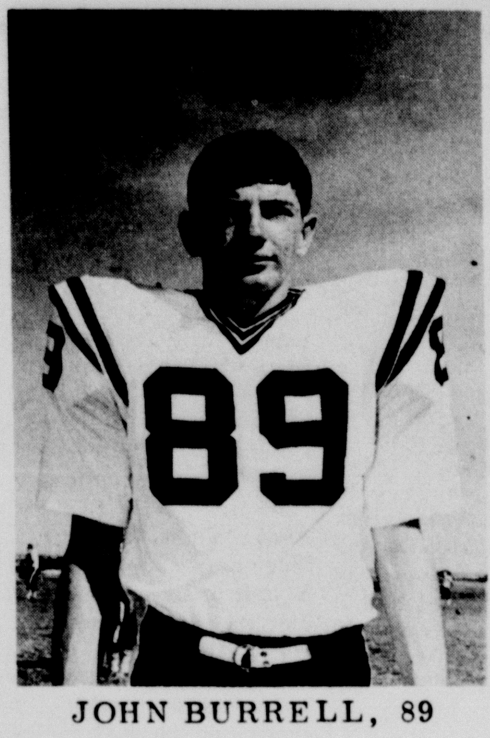

JOHN BURRELL, 89

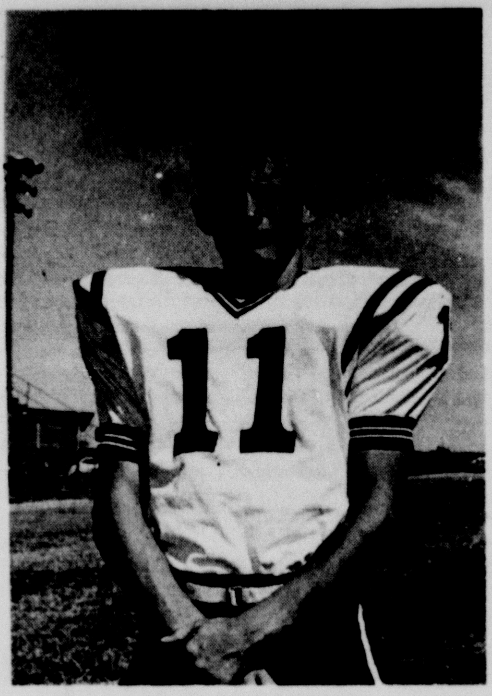

WALTER MILLER, 11

FOLLOW THE EAGLES!

BEAT DALHART

OCTOBER 4 - 8PM-THERE

1968-69 EAGLE FOOTBALL SCHEDULE

SEPTEMBER 13 — PHILLIPS	OCTOBER 25 — HEREFORD*
SEPTEMBER 20 — OLTON	NOVEMBER 1 — DUMAS
SEPTEMBER 27 — SPEARMAN*	NOVEMBER 8 — PERRYTON
OCTOBER 4 — DALHART	NOVEMBER 15 — MULESHOE
OCTOBER 11 — PANHANDLE* HOMECOMING	NOVEMBER 22 — TULIA*
OCTOBER 18 — OPEN	*HOME GAMES

Western Auto Store
402-15TH STREET

Taylor-Evans Farm Store
WEST ON HEREFORD HIGHWAY

Canyon Bowl
SOUTH ON PLAINVIEW HIGHWAY

Cole & Moore
208-23RD STREET

Imperial Chevrolet
502-15TH STREET

Southwestern Public Service
1608-4TH AVENUE

Warwick Motor Service & Supply
510-23RD STREET

Canyon Glass & Trim
604-23RD STREET

First National Bank
1401-4TH AVENUE

West Texas State Bank
1700-4TH AVENUE

The Pharmacy
404-15TH STREET

Hosea Foster, Agent
1518-15TH STREET

Brasher Oil Co.
HEREFORD HIGHWAY

Randall Co. Abstract
1406-4TH AVENUE

Byrd Recreation Club

Texas Body Shop
108 N. 15TH STREET

Sternenberg Lumber Co.
1703-4TH AVENUE

COOP
Consumer's Fuel Assn. & Elevator
WEST 1ST AVENUE & RALPH SWITCH

Canyon Cleaners
1712-4TH AVENUE

Crow Grocery
410-23RD STREET

Jack's Deeprock Service Station
CORNER OF 23RD STREET & 13TH AVENUE

Haley's Printing & Office Supply
1513-4TH AVENUE

The Canyon News
414-15TH STREET

Quik Mart
YOUR FRIENDLY, CONVENIENT GROCERY
7 AM TO 11:30 PM
803-23RD STREET

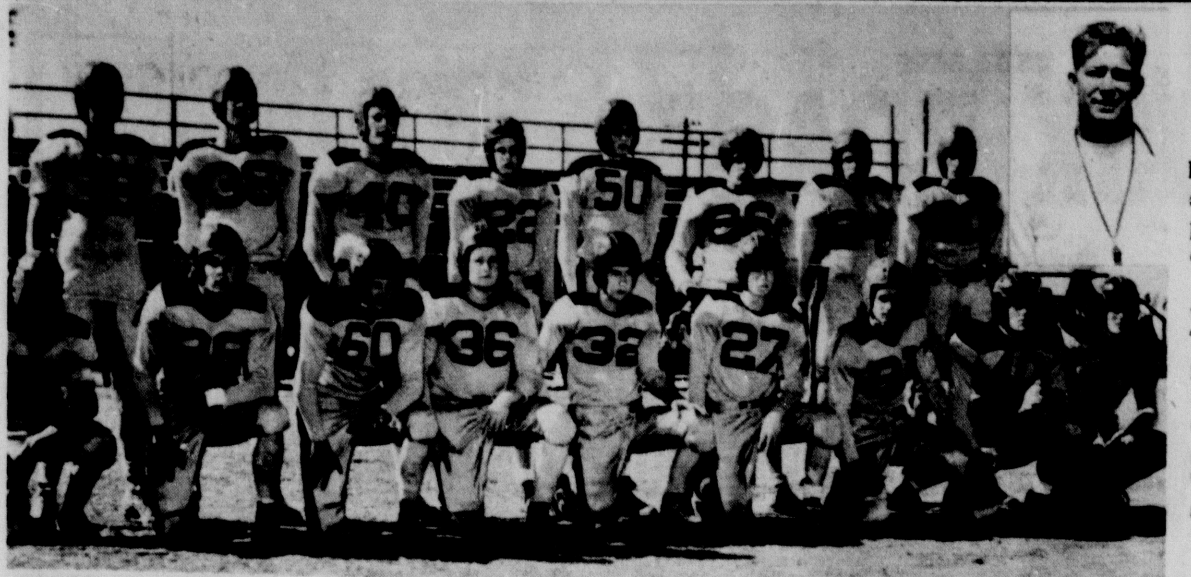

REGIONAL FOOTBALL champs of 1948 from Happy High School who will be special guests at homecoming Friday, October 4, are, from left, front, Raymond Rogers; Wayne Pearson of Tulia; Glenn Miller of Pasadena; Reed McDonald of Happy; Melvin Bradley of Gruver; Tom Henry of Happy; Jerry McCune of Tulia; Lonnie Todd of Happy and Corky Lancaster of Brownsville. Back row, from left are Donald Wilkes of Seminole; Dick Ratjen of Happy; Charles Wrenn of Seminole; David Gazzaway of Hobbs, New Mexico; Don Magness of Happy; Henry Knox of Amarillo; Marlin Sluder of Waco; and Kenton Wesley of Aurora, Colorado. Inset is the late Pete Peterson, team coach. Not pictured were Fred Carter of Amarillo and Pete Odom of Happy, manager.

HHS Homecoming Set For Friday

Sixth annual homecoming for Happy High School will be Friday, October 4, beginning at 1 p.m. with registration at the entrance to the high school.

Special guests for the event will be the Regional Football Team of 1948 from HHS. The golden anniversay class of 1918 and the silver anniversay class of 1943 will be honored classes and the classes of 1918, '28, '38, '48, '58, and '68 will be presented.

Registration will include a coffee hour in the cafeteria with members of the honored classes serving as hosts and hostesses. Registration fee will be $1.

The annual homecoming program will begin at 2:30 p.m. in the school auditorium with high school students presenting the program which features songs that were popular in days past. Directing will be Mrs. Mary Etta Bryan.

Crowning of homecoming queen and the annual pep rally will conclude the program after which the ex-students will conduct a business session to elect new officers. Nominees for homecoming queen include Lynda Looney, Linda Briscoe, Joan Harmon, Linda Mays, Peggy Bates, Susan Sims, Janet Moudy and Becky Rahlfs.

A buffet supper will be served in the school cafeteria at 5:30 p.m. with tickets selling at $1.25 for adults and 75 cents for children under 12. The catered meal by Al Murdock will feature ham or fish.

Formal presentation of the Homecoming Queen will precede the football game between the Kress Kangaroos and the Happy Cowboys at 8 p.m.

The special guests, Football team of 1948, will be presented during the high school program and at half-time during the football game.

Activities will conclude with an after-game coffee to be served at no charge in the school cafeteria.

Officers for the HHS Ex-Students Association are Pat and Carol Sims, presidents; Gracie Tirey and George White, vice presidents; and Maurine Allison, secretary-treasurer.

Happy TOPS Host Rally

All day rally for tri-state area TOPS Clubs was held in Happy Saturday with 270 registered for the meeting in the school auditorium.

Mrs. Bob Pulsipher was mistress of ceremonies and Mrs. John Butler was song leader with Gussie Barnett at the piano.

The morning session included roll call, announcements and a question-answer session. Announcement was made that Mrs. Mona spencer, current area captain in Plainview, has accepted the position of area supervisor of TOPS Clubs beginning October 15.

The afternoon session was opened with skits by TOPSClubs from Lubbock, Amarillo and Morton, the "big dress parade" and awards given to clubs and individuals by Mrs. W. D. McCarley. Success stories were given by Mrs. Anna B. Waters of Happy and Mrs. Lois Rudd of Earth.
of Earth.

Highlight of the meeting was the "keep-off-pounds" graduation ceremony where nine were presented with red roses. Mrs. Joyce Davis of Happy directed the graduation ceremony and Mrs. Mona Spencer presented the diplomas while Miss Patsy Schrib, leader of the Happy TOPS Club, presented the roses.

Next rally day will be in February at Earth-Springlake.

Stockers Have Girl

Mr. and Mrs. William M. Stocker announce the birth of a daughter, Yvette Denise.

Born at Neblett Memorial Hospital September 23, the infant weighed 6 pounds 13 ounces at birth.

Grandparents are Mr. and Mrs. E. A. Stocker of Umbarger and Mr. and Mrs. Dan Vial of North Carolina.

Mrs. Taylor's Mother Dies

Final rites for the mother of Mrs. Wilford "Buddy" Taylor of Canyon were conducted last Tuesday at the First Methodist Church of Hereford.

Mrs. Lottie Pinckert, 80, died at Deaf Smith County Hospital after a lengthy illness. She had lived in Deaf Smith County since 1918.

Other survivors include two sons, 13 grandchildren and 27 great-grandchildren.

Two Hurt In Wreck

A minor two-car collision at Fifth Avenue and 15th Street Friday afternoon resulted in injuries to Mrs. A. W. Lair of Texline and Mrs. Bill Clifton of Canyon.

Both were treated at Neblett Memorial Hospital and released.

Investigating officers said Mrs. Lair was driving east on Fifth Avenue and Mrs. Clifton was traveling south on 15th Street when the accident occurred.

Damages were estimated at $1,500.

WOMEN SUFFER WITH BLADDER IRRITATION

Common Kidney or Bladder Irritations affect twice as many women as men, often causing tenseness and nervousness from frequent, burning, itching urination. Secondarily, you may lose sleep and have Headaches, Backaches and feel older, tired, depressed. In such cases, CYSTEX usually brings relaxing comfort by curbing germs in acid urine, and easing pain. Get CYSTEX at druggists today.

Col. Adams In Vietnam

Army Lieutenant Colonel Durward C. Adams, son of Mr. and Mrs. Sam A. Adams, Route 1, Canyon, was assigned Sept. 5 to Advisory Team 51, 21st Infantry Division Advisory Detachment, advising the Vietnamese Army's 21st Infantry Division in Vietnam. He is serving as a senior advisor.

His wife, Juanita, lives at 4200 E. Fourth St., Anchorage, Alaska.

Classified ads get fast results.

New Business Firm Is Announced Here

Two local men have announced the opening of The Canyon Agency, business establishment that will offer a complete line of fire and casualty insurance.

The business is located in the Vaughan Plaza Shopping Center and will be operated by Jim Christopher as solicitor and Weyman Brown as agent.

Brown was born in Sunray where he attended high school. He was a student at West Texas State University where he was a member of the Reserve Officers Training Corp rifle team.

He is a member of the Jaycees, Amarillo Area Estate Planning Council, Amarillo Association of Life Underwriters, and secretary of the CanTex Investments Club.

Brown is also a member of the financial advisor clinic of Dallas.

He and his wife, Ella, have two sons, Pete, 8, and Jeff, 4.

Christopher is former Canyon Fire Department Chief and is a member of the Canyon City Commission.

Born in Wellman, Tex. where he attended high school, Christopher received a B. A. degree from WTSU in business and economics.

Formerly associated with Crow-Gulde Cement Company in Canyon and Amarillo before going into the real estate business here, Christopher is past president of the WTSU Basketball Booster Club and a director of the Little League program here.

He and his wife, Zona, have two daughters, Jinna, 8, and Penny, 5.

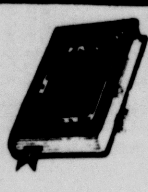

CENTRAL CHURCH OF CHRIST
2011 4th Avenue
WELCOMES YOU

SUNDAY
BIBLE SCHOOL 9:30 a.m.
MORNING WORSHIP 10:30 a.m.
YOUNG PEOPLES MEETING 5:15 p.m.
EVENING WORSHIP 6:00 p.m.

TUESDAY
Ladies Bible Class 9:30 a.m.

WEDNESDAY
Midweek Service 7:00 p.m.

Dr. Burwell Southern
Optometrist
PANHANDLE OPTOMETRIC ASSOCIATION
1315 4th AVE. OL5-3312

LAST THREE DAYS

Franciscan earthenware

SAVE $5.00 ON 16 PC. STARTER SETS

Now you can save $5.00 on 16 piece starter sets in America's favorite earthenware—Franciscan. Hand-crafted patterns, California-designed and made, are chip resistant, color-fast, will never craze. Can be used safely in oven and dishwasher. All patterns offer you a wide choice of multi-use accessories, which you can buy at any time. Each starter set includes four of each: dinner plate, bread/butter plate, cup and saucer. Come in now... sale ends October 5.

DESERT ROSE

Also on sale—Madeira regularly $23.95, now $18.95

$16.95
REGULARLY $21.95

Also: Apple, Ivy, Tulip Time, Sierra Sand, Hacienda, Hacienda Green.

Thompson's of CANYON, INC. Since 1908
CHINA SHOP FURNITURE HOUSEWARES

Anthony's C R ANTHONY CO
October SALE

It's DOLLAR DAY

Our regular 3.99 value
MEN'S DRESS SHIRTS
Permanent Press and soil-release finish. Dacron polyester and cotton
$3
Broadcloth weaves with perma-stay collar, or traditional ivy styling with button down collar, in oxford weaves. Choose white stripes, checks or tattersalls. Sizes 14½ to 17.

BOYS LONG OR SHORT SLEEVE
Sport & Dress Shirts
Mostly New Fall Colors, Solids, Plaids, Track Stripes & Window Panes
$2.00
VALUES TO 4.99

TREMENDOUS SELECTION OF MENS LONG OR SHORT SLEEVE
Dress & Sport Shirts
VALUES TO 6.00
$2.66 OR 2 FOR $5.00

SELECT GROUP
Mens Knit Shirts
VALUES TO 2.99
$1.00

It answers every challenge of the weather
Year-rounder Jacket
ZIP OUT PILE LINER of warm acrylic pile and the sleeves with lining too.

Compare at $16.99
$9.88
Sizes 36 to 46

100% COTTON POPLIN JACKET
Wear it without the liner for mild or cool weather, or zip in the extra warm liner and be ready for a blizzard. Venetian gold, medium blue, light green. Buy today and save more.

SELECT GROUP
Ladies Uniforms
From Regular Stock, White & Colors
VALUES TO 10.98
$6.00

Fall Dress & Sport Fabrics
VALUES IN THIS GROUP UP TO 1.00 YD.
TREMENDOUS SELECTION
Fall Fashion Colors & Patterns For Your Sewing Pleasure at Really Big Worth While Saving. They Include All Cottons, And Polyester & Cotton Blends.
36" & 45" WIDTHS
1¢ per inch

CHILDRENS 100% COTTON PULLOVER
HOODED UNLINED JACKETS
$1.00

Girls Dresses
assorted styles & colors
SIZES 1 TO 12 VALUES TO 3.99
$1.57 EA.
OR 2 FOR $3.00

SMALL GROUP 100% COTTON
Ladies Uniforms
$3.00

LADIES DUSTERS
VALUES TO 3.99
$2.00

LADIES NEW FALL DRESSES
Knits & Cottons, Name Brands
VALUES TO 17.99
$10.00
VALUES TO 30.00 $15.00

Girls Dresses
new fall styles
3.99 VALUES $2.57 EA. OR 2 FOR $5.00
4.99 & 5.99 VALUES $3.77 EA. OR 2 FOR $7.50
7.99 VALUES $5.00

LADIES' PANTY HOSE 2 PRS. $3.
Special savings during our October Sale on fashionable panty hose. Regular $1.98 values these include flat and micro mesh, fancy diamonds and others.

Select Group
LADIES SHOES $1.00
VALUES TO 13.00

Lead Cheers

JUNIOR HIGH SCHOOL cheerleaders directing yells for the Eagles this fall are Shelley Davis, head cheerleader, on top and on second tier, Sheri Walling, left, and San Westfall. Bottom row from left are Nancy Winn, Julie Brantley and Nicci Johnston.

McManigal Rites Held

Funeral services for Jack Edwin McManigal, 59, were conducted Wednesday at First Baptist Church of Canyon.

Mr. McManigal died Monday at Neblett Memorial Hospital in Canyon. He had resided in Canyon for 14 years, moving here from Farwell. He was a retired farmer and salesman.

Born at Happy August 7, 1909, he married the former Audie Markham in Tulia December 23, 1923.

Services were conducted by Rev. Strauss Atkinson, pastor of the First Baptist Church; Rev. J. L. Bass of the First Baptist Chuch of Farwell and Dr. Joe Findley.

Interment was at Happy Cemetery under the direction of LaGrone Funeral Home.

Pallbearers were nephews, Dan Rahlfs, Ronnie Thornton, Morlan Shuman, Pat Maynard, Mack White and Hobie McManigal. Honorary pallbearers were Ray Campbell, Lenton Poll, Clyde Magness, Clay Henson, Dick Geries, Claude Rose, Amos Tatum and Tom Adkins.

Survivors include his wife of Canyon; a son, Mike of Silverton; brothers, Morland B. of Happy and Hobart F. of Happy; sisters, Mrs. Merle White and Mrs. Betty Rahlfs, both of Happy, Mildred Shuman of White Deer, Kathleen Thornton of Lockney, Joie Dale Brown of Tulia, Margaret McCutchan of Eufaula, Oklahoma and Eva Cresswell of Truth or Consequences, New Mexico; and two grandchildren. He was preceeded in death by a brother, Ervin of Pilger, Nebraska.

Hobbies Topic For Club Meet

"My Hobby Is Hobbies" was the topic of a program by Mrs. Charles Wilkinson at a recent meeting of the Palo Duro Rusk Home Demonstration Club in the Henry Miller home.

Mrs. Wilkinson, a representative from Dan's Fifth Avenue Store, showed several Christmas gift ideas including pillows, aprons, dolls, burlap flowers, Christmas ornaments, needlepoint and other gift ideas for the holidays.

Mrs. LeRoy Bauer, president opened the business meeting with a poem on "flour sack underwear" and members answered roll call with "my favorite program". Mrs. Alvin Kuhlman gave a council report.

Refreshments were served to Mesdames LeRoy Bauer, LeRoy Boehning, Charles Conatser, Clem Dugan, Boe Hollis, Alvin Kuhlman, Roy Reynolds, William F. Schuette, C. D. Todd, Bob Wilkinson, Charles Wilkinson and the hostess, Mrs. Henry Miller.

Seniors Here For Buff Game

Senior high school students from throughout the Panhandle attended a West Texas State University football game Saturday evening in Buffalo Bowl.

The Buffs played the University of the Pacific.

The 531 seniors, who received reduced ticket rates, were invited to the campus as part of the annual senior day activities.

About 75 of the seniors attended a soft drink party Saturday afternoon hosted by the WTSU Student Activity Council.

New Equipment For University

Two paint guns valued at more than $4,000 have been donated to the Industrial Education Department at West Texas State University, according to Dr. W. L. Johnston, head of the IE Department.

The electrostatic-air handguns, which apply industrial coatings, paints and lacquers to consumer products, were donated by the Ransburg Electro-coating Corporation of Indianapolis, Ind.

In operation, the liquids are charged with sixty thousand volts of static electricity causing the atomized paint particles to "wrap around" corners and into inaccessable areas.

OFFICERS FOR THE CRESCENTS, an auxiliary to Lambda Chi Alpha, are seated, Sue Lesly, left, president and Lynn Gill, secretary. Back, from left, are Sharon Sims, social chairman, Sandie Cook, treasurer, and Rosemary Covington, pledge trainer.

USDA BEEF
CHUCK ROAST
LB. 45¢

Bellah's SUPER MKT.

FRESH PORK NECKBONES LB. 19¢
SWISS STEAK LB. 69¢
HORMEL LITTLE SIZZLERS 12-OZ. PKG. 49¢
FRESH PORK SPARERIBS LEAN MEATY LB. 57¢
SATURDAY Hot Dogs 10¢
SATURDAY Chili Burgers 15¢

DEL MONTE ROUND-UP SALE

Serve hot cling peaches with your favorite meats!
Peaches YELLOW CLING SLICED OR HALVES 3 CANS FOR 88¢

Pineapple-Grapefruit Drink PINK OR REGULAR 46-OZ CAN
Fruit Cocktail NO. 303 CAN
Fruit Drinks ORANGE, CHERRY, GRAPE, TROPICAL 46-OZ CAN
PINEAPPLE & TOMATO Pure Juices 46-OZ CAN
FLAT CAN Chunk Tuna
FRENCH STYLE & CUT Green Beans NO. 303 CAN
TOMATO Catsup 20-OZ BOTTLE
SLICED CHUNK NO. 1 1/4-CAN Pineapple TIDBIT NO. 211
3 for 88¢

Mixed Vegetables NO. 303
Peas & Carrots NO. 303
Cream Corn CREAM STYLE NO. 303
Kernel Corn WHOLE KERNEL NO. 303
Sweet Peas NO. 303
4 for 88¢

DEL MONTE Spinach 5 NO. 303 CANS 88¢
DEL MONTE TOMATO SAUCE 8-OZ 7 CANS 88¢
DEL MONTE Prune Juice 2 QUART BOTTLES 88¢

IMPERIAL Sugar 5-LB BAG 48¢
GLADIOLA Flour 5-LB BAG 48¢
DELSEY ASSORTED COLORS Tissue 4-ROLL PKG. 48¢
BLEACH Clorox 1 1/2-GALLON BTL. 78¢
GLADIOLA "WHITE" Corn Meal 5-LB BAG 5¢ OFF LABEL 38¢
SEA PAC 1-LB. PKG. Perch Fillets 39¢
FOLGERS ALL GRINDS Coffee 1-LB CAN 68¢

GARDEN PRIDE 10-OZ. PKG. STRAWBERRIES 4 PKGS. FOR 88¢

TOOTHPASTE Ultra Brite REG. 89¢ 69¢
HAIR SPRAY Aqua Net 59¢
MOUTHWASH Micrin 12-OZ. BTL. 89¢
CREAM Happy Face REG. 1.09 89¢

RUSSETS POTATOES 10-LB. BAG 39¢
COLORADO FRESH CORN 4 EARS 29¢
YELLOW ONIONS LB. 5¢
THOMPSON SEEDLESS GRAPES LB. 15¢

Open 8 A.M. To 8 P.M. Daily-Sunday 10 A.M. To 6 P.M.

DOUBLE BUCCANEER STAMPS TUESDAY AT BELLAHS